



United States
Department
of Agriculture

CWS-2008

November 2008



A Report from the Economic Research Service

www.ers.usda.gov

Cotton and Wool Situation and Outlook Yearbook

Leslie Meyer, Stephen MacDonald, and James Kiawu

Abstract

After four consecutive seasons with U.S. cotton production exceeding demand, stocks increased to their highest in over four decades as the 2008 season began. In 2008, higher net returns were expected for competing crops and cotton area was reduced significantly for a second consecutive season. In addition, less than favorable conditions across much of the Cotton Belt in 2008 led to the highest abandonment percentage in a decade and reduced the national average yield below the previous 3-year average. As a result, U.S. cotton production fell significantly to its lowest in nearly 20 years. With U.S. cotton demand in 2008/09 forecast to exceed production, stocks are expected to fall considerably by season's end. World cotton mill demand is expected to decline in 2008/09 as the global economic slowdown impacts consumer demand for cotton products. However, demand remains projected above world production for the third consecutive year. As a result, 2008/09 global ending stocks are expected to decline to their lowest level in 5 years.

Keywords: Cotton, wool, textiles, world cotton trade, consumption, exports, and stocks.

Cotton and Wool Situation and Outlook Yearbook. Market and Trade
Economics Division, Economic Research Service, U.S. Department of Agriculture,
November 2008, CWS-2008

Contents

Summary iv
U.S. Cotton Situation and Outlook 1
World Cotton Situation and Outlook 10
Situation and Outlook for Other Fibers 16
List of Tables 19

Report Coordinator

Leslie Meyer (202) 694-5307
Fax (202) 694-5823
E-mail: LMEYER@ers.usda.gov

Principal Contributors

Stephen MacDonald (202) 694-5305
James Kiawu (202) 694-5273
Wilma Davis (202) 694-5304 (Statistics)

Editor

Angela Anderson

Graphics, Table Design & Layout

Wilma Davis

Approved by the World Agricultural Outlook Board. Summary released
November 24, 2008. Summaries and full text of Situation and Outlook reports may
be accessed electronically via the ERS Website at www.ers.usda.gov. To order,
call 1-800-999-6778 in the United States or Canada. Other areas please call (703)
605-6220. Or write ERS-NASS, 5285 Port Royal Road, Springfield, VA 22161.

The U.S. Department of Agriculture (USDA) prohibits discrimination in all its programs and activities on the basis of race, color, national origin, sex, religion, age, disability, political beliefs, sexual orientation, or marital or family status. (Not all prohibited bases apply to all programs.) Persons with disabilities who require alternative means for communication of program information (braille, large print, audiotape, etc.) should contact USDA's TARGET Center at (202) 720-2600 (voice and TDD). To file a complaint of discrimination, write USDA, Director, Office of Civil Rights, Room 326-W, Whitten Building, 14th and Independence Avenue, SW, Washington, DC 20250-9410 or call (202) 720-5964 (voice and TDD). USDA is an equal opportunity provider and employer.

Summary

The global cotton outlook for 2008/09 (August/July marketing year) has changed considerably given the recent economic developments from around the world. Consumer demand for cotton products has slowed, impacting cotton mill use and trade for many countries.

Global cotton use peaked in 2006/07 at nearly 123.5 million bales, while foreign mill use had risen nine consecutive seasons to a 2007/08 record of nearly 118.8 million bales. For 2008/09, world cotton mill use is forecast at 119.3 million bales, 4.1 million (3 percent) below last season and the lowest since 2005/06. Foreign mill use is expected to decline 3 percent to 114.9 million bales in 2008/09, while U.S. mill use continues its trend lower. Among foreign mill users, the largest declines in 2008/09 are foreseen in China and Turkey (1 million bales lower in each), Pakistan (400,000 lower), and India (300,000 lower). Despite the decline, however, China's mill use (51 million bales) will account for nearly 43 percent of world cotton mill use in 2008/09.

Global cotton production in 2008/09 is projected at 112.9 million bales, 6 percent below last season's output of 120.5 million bales but still the fifth largest cotton crop on record. Foreign cotton production in 2008/09 is estimated at 99.3 million bales, down from 2007/08's record but still the third largest crop. Production is mixed among the major foreign-producing countries this season. China—the world's largest producing country—is forecast to harvest half a million bales less in 2008/09. In contrast, India and Pakistan are expected to produce slightly larger crops in 2008/09.

The United States accounts for most of the decline in 2008/09 world production, as the U.S. cotton crop is 30 percent (5.7 million bales) lower than a year earlier at 13.5 million bales. Planted area was reduced 13 percent from 2007/08 due to higher net return expectations for competing crops relative to cotton. While U.S. cotton plantings were at their lowest since 1983/84, weather conditions were less favorable this season as the abandonment estimate rose to a 10-year high of 17.5 percent. As a result, U.S. harvested area is estimated at only 7.8 million acres in 2008/09, the lowest in 25 years.

With foreign cotton mill use forecast to decrease significantly more than production, 2008/09 global trade in raw cotton is also expected to decline from last season as a result of the slowing global economy. World cotton trade is projected at 35.2 million bales this season, compared with 38.7 million bales in 2007/08. Foreign shipments are expected to decline 11 percent from 2007/08, while U.S. exports are forecast to decrease 5 percent.

World ending stocks for 2008/09 are forecast at 57.4 million bales, 4 million below last season and the lowest in five seasons. This season's reduction in stocks is attributable to the production decline, which more than offset the expected reduction in global cotton mill use. The global stock decline is largely attributable to the projected reduction in the United States, as nearly offsetting changes are expected elsewhere. U.S. stocks are forecast to fall 3.8 million bales to 6.2 million, the lowest in three years.

U.S. Cotton Situation and Outlook

U.S. Cotton Review of the 2007/08 Season

The 2007/08 (August/July) marketing year began with U.S. stocks at approximately 9.5 million bales, 56 percent above 2006/07 and the highest since 1967/68. As a result, competing crop prices during the spring of 2007 were more favorable than those for cotton. Expected harvest-time prices for corn and soybeans were significantly above those of a year earlier while prices for cotton were slightly below those of 2006. Early indications suggested that cotton area would decline by 20 percent in 2007, the sixth and final crop year under the Farm Security and Rural Investment Act of 2002.

When final 2007 cotton plantings were reported, however, plantings had decreased 29 percent to just over 10.8 million acres, 4.4 million acres below 2006 and the lowest in 18 years. Upland plantings totaled 10.5 million acres while extra-long staple (ELS) cotton area accounted for the remainder.

Upland cotton area declined in each of the Cotton Belt regions in 2007. Planted area in the Southwest totaled only 5.1 million acres, the lowest since 1989, but accounted for nearly 50 percent of the total upland area. Plantings in the Delta and Southeast also declined considerably, totaling about 2.8 million and 2.3 million acres, respectively. The upland area in the West continued its trend lower, accounting for approximately 4 percent of the U.S. total.

Although area was reduced in each region in 2007, production was higher in the Southwest than a year earlier as abandonment was dramatically lower there. Beneficial moisture in the Southwest reduced the region's abandonment to 4 percent, the lowest since 1981. The Southwest produced an upland crop of nearly 8.6 million bales, the second largest in over eight decades.

In contrast, smaller crops were produced in the other Cotton Belt regions. The Delta and West regions had normal abandonment in 2007, with production at only 5.3 million and 1.3 million bales, the lowest in 8 years and 60 years, respectively. The Southeast experienced above-average abandonment in 2007, producing a 14-year low crop of about 3.2 million bales.

Overall, the 2007 U.S. cotton abandonment rate fell to one of the lowest on record—3 percent—compared with about 17 percent in 2006. As a result, harvested area approached 10.5 million acres, 18 percent below 2006 and the lowest since 1989. The favorable growing conditions across much of the Cotton Belt provided a record yield in 2007 of 879 pounds per harvested acre, 24 pounds above the previous high established in 2004. Consequently, U.S. cotton production did not decline as dramatically as area did in 2007. With the crop reaching 19.2 million bales, production fell only 11 percent to its lowest in 4 years.

In 2007/08, total U.S. demand rose to nearly 18.3 million bales, about 2 percent above a year earlier but the second lowest of the decade. U.S. mill use and exports moved in opposite directions in 2007/08. Cotton mill use declined further—nearly 7 percent—to 4.6 million bales, the lowest since 1910/11. Imported textile and apparel products continue to supply a growing share of the U.S. retail market.

U.S. cotton exports, in contrast, rose to nearly 13.7 million bales in 2007/08, 5 percent above a year earlier. Record foreign cotton mill use and relatively large import needs provided a boost for U.S. exports in 2007/08. World trade was at its second highest at 38.7 million bales. Consequently, the U.S. share of global trade reached 35.3 percent, slightly above 2006/07 but below the 40-percent average of 2001-2005 marketing years.

With U.S. cotton production exceeding demand for the fourth consecutive season in 2007/08, ending stocks increased to 10 million bales, the largest since 1966/67. The stocks-to-use ratio expanded slightly to 55 percent in 2007/08, the highest since 1985/86. However, the average upland price received by farmers rose to 59.3 cents per pound, while the ELS price approached 99 cents per pound.

Supply Outlook for 2008/09

As planting time for the 2008 cotton crop approached, U.S. harvest futures prices for cotton and competing crops had risen significantly. Despite cotton futures for the December contract averaging over 85 cents per pound in March 2008, relative net returns still appeared to favor alternative crops like corn and soybeans. This was realized when cotton plantings—as reported in the March *Prospective Plantings* report—were expected to decline 13 percent from 2007/08 to nearly 9.4 million acres. Final 2008 cotton plantings were up marginally from the March estimate to just over 9.4 million acres (table A).

Upland cotton planted acreage this season totaled 9.2 million acres, compared with 10.5 million in 2007 and the smallest since the 1983 season. Area declines were reported in each Cotton Belt region, with the Southwest acreage only slightly lower in 2008. The Southwest once again planted 5.1 million acres to upland cotton, the

Table A--U.S. cotton supply and use, 2006/07-2008/09 1/

Item	2006/07	2007/08	2008/09
		<i>Million acres</i>	
Area planted	15.27	10.83	9.41
Area harvested	12.73	10.49	7.76
		<i>Pounds/acre</i>	
Yield	814	879	837
		<i>Million bales</i>	
Beginning stocks	6.07	9.48	10.04
Production	21.59	19.21	13.53
Imports	0.02	0.01	0.02
Total supply	27.68	28.70	23.59
Mill use	4.94	4.61	4.40
Exports	13.01	13.65	13.00
Total use	17.95	18.26	17.40
Ending stocks	9.48	10.04	6.20
		<i>Percent</i>	
Stocks-to-use ratio	52.8	55.0	35.6
		<i>Cents/pound</i>	
Upland farm price	46.5	59.3	45.0-55.0

1/ November 2008 estimates. Marketing year beginning August 1.

Source: USDA, World Agricultural Outlook Board.

least since 1989. In contrast, the Southeast and Delta each planted 1.9 million acres of cotton in 2008, the lowest in at least 15 years.

Meanwhile, the trend for upland cotton in the West continued its downward trend, as less than 300,000 acres were planted to the crop in 2008, the smallest in 85 years. In addition, the ELS cotton area fell to 175,000 acres, 40 percent below 2007 plantings and the lowest since the 2000 season. Reductions occurred in each State, but California continues to dominate ELS production.

Although total cotton planted area was down 1.4 million acres from a year earlier, harvested area was much lower—a 2.7-million-acre decline—as crop conditions were less favorable and abandonment jumped significantly. An abandonment rate of 17.6 percent was reported in November, which is the highest in a decade. Harvested area, estimated at nearly 7.8 million acres, is 26 percent below last season and the smallest in 25 years.

U.S. cotton crop conditions were less favorable in 2008, although some States experienced better conditions than a year ago. Nationally, growing conditions were below those of 2007 and the 5-year average (fig. 1). Based on November 1st conditions, the 2008 U.S. cotton crop was forecast at 13.5 million bales. Although the smallest U.S. production since 1989, the 2008 national average yield was projected at 837 pounds per harvested acre, down from last season’s record but still the third highest (fig.2).

Figure 1
U.S. cotton crop conditions

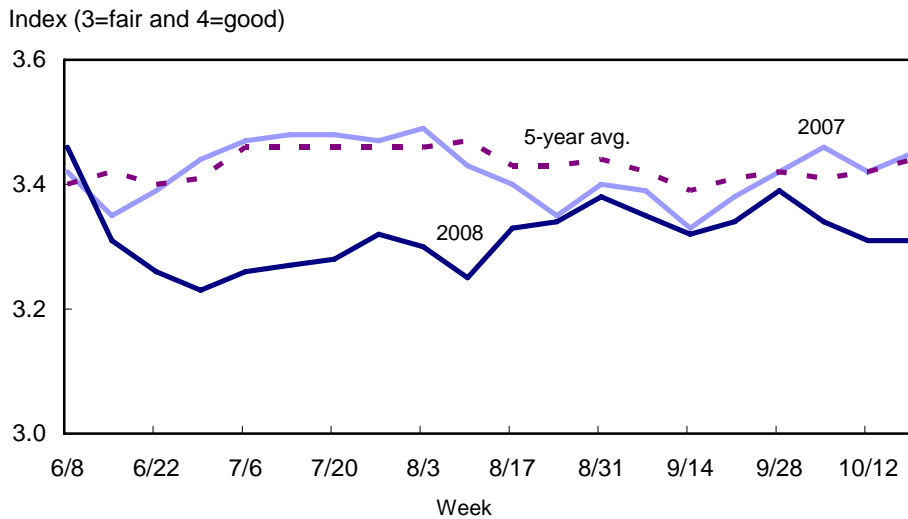

Source: *Crop Progress*, National Agricultural Statistics Service, USDA.

Figure 2

U.S. cotton production and yield

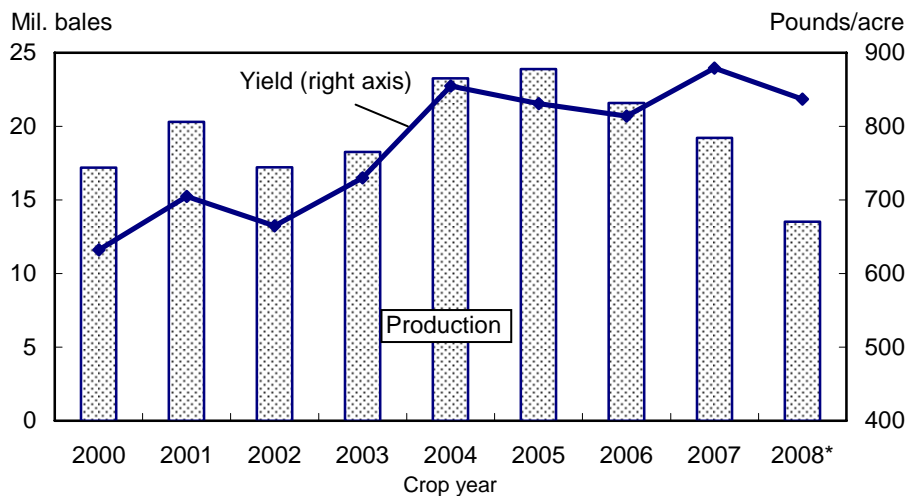

*2008 estimated.

Source: *Crop Production*, National Agricultural Statistics Service, USDA.

Upland cotton production is forecast at 13.1 million bales in 2008, with an average yield estimate of 827 pounds per harvested acre. On a regional basis, only the Southeast is expected to produce a larger crop in 2008 than in 2007. For the Southeast, a record yield more than offset the reduction in area and pushed 2008 production there to 3.3 million bales, or about 26 percent of the total upland crop. The Southwest is expected to harvest their smallest upland crop in 5 years of 5.4 million bales. With abandonment in this region approaching 31 percent, the second highest yield on record kept production in the Southwest from declining further in 2008. The Delta's crop is estimated at 3.5 million bales this season, as the average yield drops below the 5-year average. Meanwhile, the West is projected to harvest an upland crop of only 839,000 bales, the lowest for this region since 1946.

The ELS cotton crop is forecast at 459,000 bales in 2008, nearly 400,000 bales below last season and the smallest ELS crop since 2003. Just as area fell in 2008, the average yield also declined but, at 1,296 pounds per harvested acre, was above the most recent 5-year average.

U.S. cotton stocks on August 1, 2008, were 10 million bales, 6 percent above the beginning level in 2007. With a minimal volume of raw cotton imports expected this season, total U.S. cotton supply in 2008/09 is projected at 23.6 million bales, 5.1 million below 2007/08 and the smallest supply since the 2000 season.

Demand Outlook for 2008/09

The U.S. cotton demand outlook for 2008/09 is less robust than last season as the global economic developments have impacted demand for U.S. cotton. Based on November projections, total cotton use in 2008/09 is forecast at 17.4 million bales, nearly 1 million bales (5 percent) below 2007/08. U.S. cotton exports, forecast at 13 million bales, account for the bulk of total U.S. cotton demand (75 percent) as U.S. mill use, forecast at 4.4 million bales, is expected to decline again in 2008/09.

World and U.S. cotton prices have decreased dramatically early in 2008/09 as the global economic slowdown that has reduced world mill use prospects has pressured prices lower. The A Index has declined from 78 cents per pound in August to about 55 cents per pound in November (table B). At the same time, U.S. spot prices and the adjusted world price (AWP) have seen similar declines.

Although foreign beginning stocks and production are projected lower than last season, foreign mill use and imports are forecast to decrease even more. Foreign mill use is projected to decline nearly 4 million bales (3 percent) in 2008/09, while imports are expected to fall nearly 3 million bales (7 percent). As a result, prospects for world trade and U.S. exports, in particular, have diminished. Global cotton trade is expected to decrease 9 percent in 2008/09 to its lowest in four years, with U.S. exports reduced to their smallest in six years. As a result, the U.S. share of world trade is expected to rise slightly in 2008/09 to 37 percent, but remain below the average of nearly 40 percent earlier in the decade (fig. 3).

Based on *U.S. Export Sales* data through late November, U.S. cotton export commitments (shipments plus outstanding sales) for 2008/09 totaled 7.5 million 480-pound bales, compared with 7.2 million reported a year earlier. Export commitments to China—the leading market for U.S. cotton exports—are above last season despite their anticipated lower import needs in 2008/09. However, shipments are trailing a year ago at this juncture. Upland cotton exports have approached 3.9 million bales, compared with 4.1 million a year ago.

Table B--World and U.S. cotton prices, August 2007 to present

Month/year	A Index 1/	U.S. spot price 2/	Adjusted world price 3/
<i>Cents per pound</i>			
Aug.-2007	66.71	53.46	51.60
Sep.	68.03	57.08	52.58
Oct.	68.56	59.06	54.22
Nov.	69.93	59.59	54.60
Dec.	69.75	59.44	53.89
Jan.	72.96	63.34	57.62
Feb.	74.96	65.92	59.10
Mar.	80.45	69.27	64.36
Apr.	75.86	63.91	60.48
May	73.91	60.67	59.00
June	77.60	63.34	63.52
July	77.51	62.85	64.01
Aug.-2008	78.34	60.93	63.05
Sep.	73.56	56.72	58.43
Oct.	62.47	46.90	46.44
Nov.	55.20	39.83	36.37

NQ = No quote.

1/ A=Far Eastern price for Middling, 1-3/32 inch cotton. Monthly prices are average of Thursday quotes. 2/ Monthly average spot price for SLM 1-1/16 inch cotton. 3/ Average of weekly prices.

Sources: *Cotton Outlook*, Cotlook Limited and *Cotton Price Statistics*, Agricultural Marketing Service, USDA.

Meanwhile, ELS cotton shipments and outstanding sales are well below a year ago. In late November, 2008/09 commitments were only 80,000 bales, or about 16 percent of the current ELS export forecast. For 2008/09, upland cotton shipments are projected at 12.5 million bales, down from 12.8 million in 2007/08, while ELS exports are reduced to 500,000 bales from 833,000 bales.

U.S. cotton mill use as of November 2008 was projected at 4.4 million bales for 2008/09, about 200,000 bales lower than 2007/08 (fig.4). Competition from fiber products abroad continues to pressure U.S. cotton mill use. However, the economic turmoil in 2008 has curtailed consumer demand for textile and apparel products, forcing suppliers to better manage inventories and placing some orders with manufacturers that are closer to the final destination of the product. While this may support textile exports and keep U.S. cotton mill use from falling further this season, mill use is already projected at its lowest since the 1903 season. U.S. cotton mill demand is expected to account for only 25 percent of total U.S. cotton demand in 2008/09.

Figure 3
U.S. cotton exports

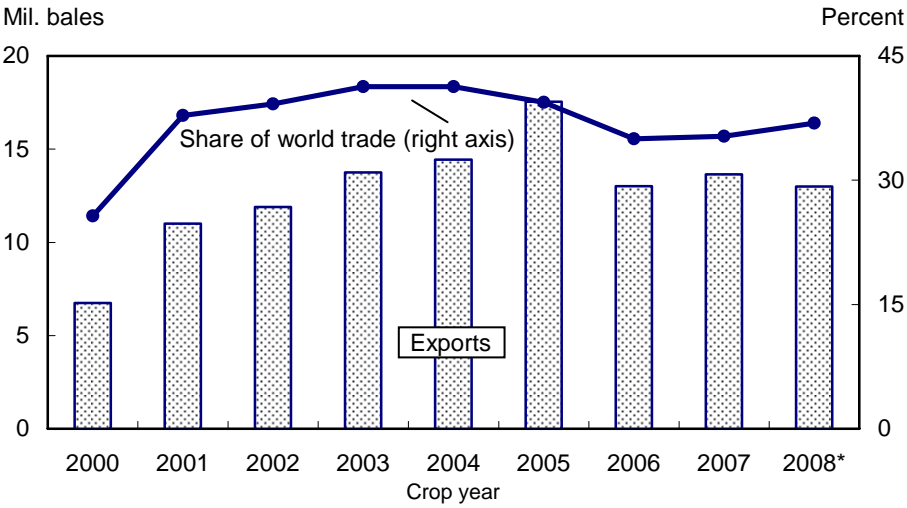

*2008 estimated.
 Source: *World Agricultural Supply and Demand Estimates*, WAOB, USDA.

Figure 4
U.S. cotton mill use

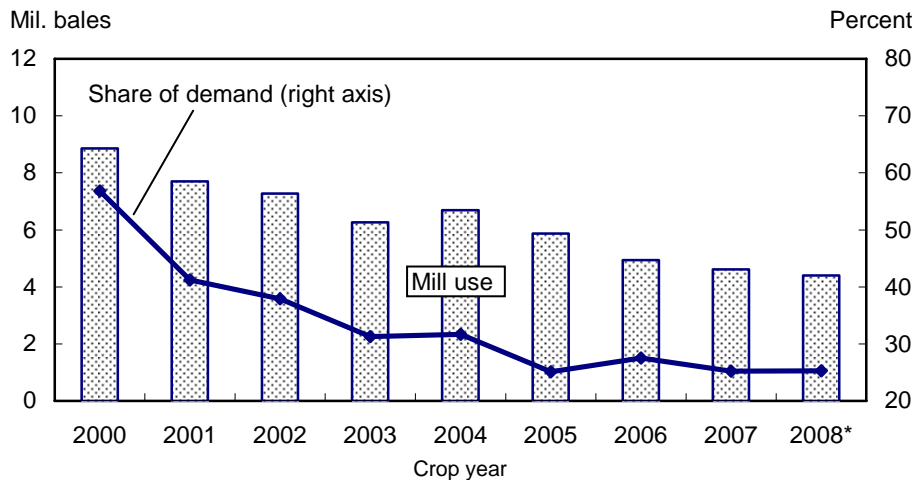

*2008 estimated.

Sources: *World Agricultural Supply and Demand Estimates*, WAOB, USDA and *Consumption on the Cotton System and Stocks*, U.S. Census Bureau.

Based on the first 3 months of data from the U.S. Department of Commerce, the seasonally adjusted annual rate of cotton mill use averaged about 4.4 million bales, nearly matching the latest 2008/09 forecast. Actual cotton mill use for August through October 2008 totaled 1.14 million bales, compared with 1.25 million for the corresponding period in 2007. While cotton mill use has fallen 10 percent, manmade fiber mill use has declined at a faster pace. Manmade fiber mill use for the first 3 months of 2008/09 has fallen 15 percent. As a result, cotton's share of fiber use on the cotton system is projected to increase from 2007/08s 86 percent.

U.S. cotton demand is forecast to exceed production in 2008/09, resulting in a substantial reduction in stocks. Stocks are projected to decline from the beginning level of 10 million bales to 6.2 million at season's end, a reduction of nearly 40 percent. The projected stocks-to-use ratio of 35.6 percent in 2008/09 is well below last season's 55 percent (fig. 5). Upland stocks are projected at 6.1 million bales, while ELS stocks are forecast to decrease to 63,000 bales.

U.S. Textile Trade and Domestic Demand

The volume of U.S. textile trade for calendar year 2008 is expected to decrease for the second consecutive year, a first since the back-to-back declines experienced in 1981 and 1982. Although total textile and apparel imports are expected lower in 2008, exports are likely to be similar to those in 2007, resulting in a reduced textile trade deficit. In calendar 2007, the textile trade deficit for all fibers reached 15.6 billion (raw-fiber-equivalent) pounds, 4 percent above 2006.

U.S. textile and apparel imports during the first 9 months of 2008 totaled 14 billion pounds, compared with 14.9 billion in 2007. In contrast, textile and apparel exports through September 2008 were nearly identical to a year earlier at 3.1 billion pounds.

Figure 5

U.S. cotton stocks and stocks-to-use ratio

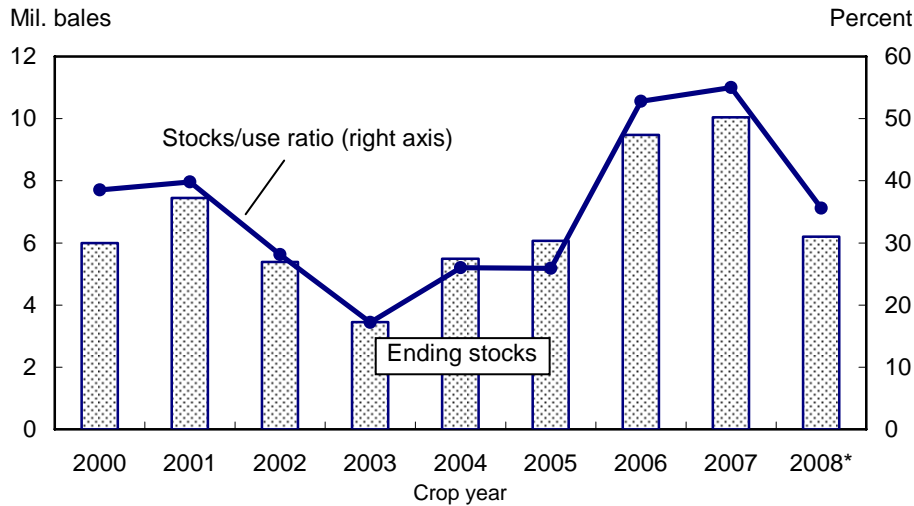

*2008 estimated.

Source: *World Agricultural Supply and Demand Estimates*, WAOB, USDA.

As a result, the textile trade deficit for all fibers during the first 9 months of 2008 totaled 10.9 billion pounds, nearly 8 percent below the corresponding period in 2007. Similar to total trade, cotton textile and apparel imports approached 7.9 billion pounds through September 2008, 5 percent below a year earlier. Meanwhile, cotton textile exports were 1.5 billion pounds, unchanged from the first 9 months of 2007.

U.S. cotton textile and apparel imports for calendar 2008 are expected to decrease for the first time in two decades, while exports hover near the 2007 level and the lowest in 10 years (fig. 6). Imports in 2008 should approach the equivalent of 21.8 million bales (10.5 billion pounds) of raw cotton, 4 percent below 2007. On the other hand, cotton textile and apparel exports are projected to reach 4.2 million bales (2 billion pounds), similar to the 2007 level. With imports falling and exports unchanged, the U.S. cotton textile trade deficit is expected to decrease in 2008 to the equivalent of 17.6 million bales of raw cotton, the lowest since calendar year 2005.

U.S. mill use of all fibers is projected to weaken for the fourth consecutive year. In 2008, total U.S. fiber mill use is expected to total approximately 10.5 billion pounds, compared with 11.5 billion in 2007. Based on data from the first 9 months of 2008, U.S. mill use of each major fiber is likely to be lower than in 2007. Cotton mill use, in particular, in calendar 2008 is expected to total only 2.1 billion pounds, compared with 2.3 billion in 2007. However, cotton's share of total U.S. fiber mill use is likely to remain near the 2007 level of 20 percent, while manmade fibers' share also remains at a steady share of 79 percent (appendix table 25).

Total domestic demand (mill use plus net textile trade) of cotton in 2008 is expected to decline for the second consecutive year as both textile imports and U.S. mill use both are lower in the calendar year. Based on the first 9 months of 2008, domestic cotton demand totaled nearly 8 billion pounds, compared with 8.6 billion for the comparable period in 2007. By year's end, cotton domestic demand will fall short

of the 11.3 billion pounds estimated in both 2006 and 2007 to approximately 10.6 billion pounds (fig. 7). Based on these estimates, U.S. per capita demand is likely to be closer to 35 pounds when 2008 data are complete, compared with more than 37 pounds estimated for the previous three years.

Figure 6
U.S. cotton textile trade

Mil. bale equivalents

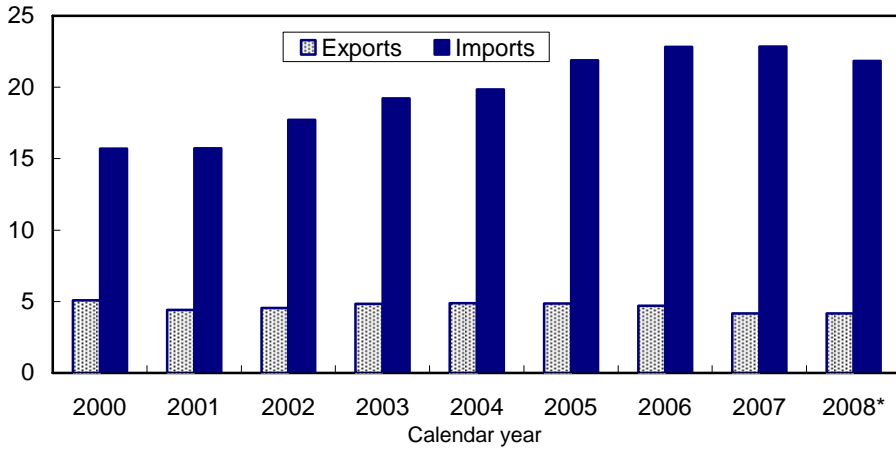

*2008 estimated.
Source: Compiled by Economic Research Service, USDA from U.S. Census Bureau reports.

Figure 7
U.S. cotton domestic demand

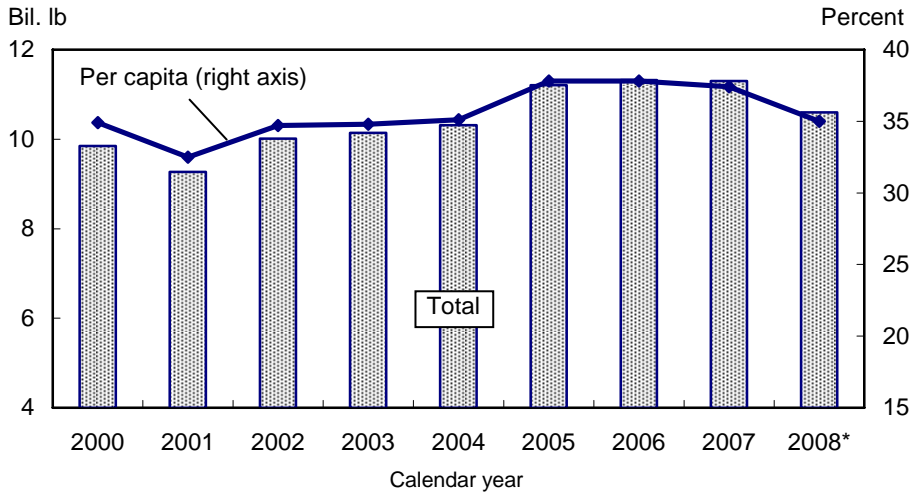

*2008 estimated.
Source: Compiled by Economic Research Service, USDA from U.S. Census Bureau reports.

World Cotton Situation and Outlook

World Cotton Production Contracts amidst Bleak Economic Outlook

World cotton production in 2008/09 is forecast at 112.9 million bales, down 6.4 percent from the previous year when production was at a near-record. The decline in global production, which is the largest in six years, derives from a drop in major producing countries. Between 2007/08 and 2008/09, production in the United States, Brazil, Uzbekistan, and China are estimated to decline 29.6 percent, 15.1 percent, 7.3 percent, and 1.4 percent respectively. Among several reasons for the contraction in world cotton production are the relatively higher prices for grains and oilseeds at planting time and the global shortage of credit arising from the ongoing financial crisis (table C).

Global cotton area harvested is estimated at 31.3 million hectares, down 5.6 percent from the previous year. This is the largest decline in four years, with the greatest loss from the United States (1.1 million hectares), China (200,000 hectares), and India (150,000 hectares). As shown in figure 8, world acreage has been declining since 2005/06, after hitting a record acreage of 35.7 million hectares in 2004/05. In the spring of 2008, global food prices spiked, rendering cotton production less competitive in several producing countries. Grain and oilseed prices have recently been waning, but because they are still above the level before the surge, acreage that shifted from cotton to grain production have not all been regained.

In Brazil, like some other major cotton producing countries, the ongoing liquidity crisis has made it difficult for farmers to acquire credit and to expand cotton area. This situation has been complicated by capital flight from the country due to investor fears. In 2008/09, Mato Grosso¹, Brazil's highest cotton producing state, may reduce area by as much as 20 percent from the previous year.

World cotton yield in 2008/09 is estimated at 784 kilograms per hectare, down 0.76 percent from the previous year, the second time in a decade that global yield has declined. The most recent time the world experienced a negative yield growth was in 2004/05, when cotton yield dropped by 1.22 percent from the previous year's 740 kilograms per hectare. In the last decade, yields in several major cotton producing countries have been rising. Between 1999 and 2008, yields in India, Brazil, the United States, and China grew by 92.0 percent, 53.8 percent, 38.1 percent, and 28.8 percent respectively. Greece is the only major cotton producing country where yield growth declined--6.4 percent.

Although Pakistan, India, the United States, and China all have adopted genetically modified (GM) cottonseed, the positive yield results in India have been remarkable. The use of Bt cottonseed combined with improved crop management practices and irrigation systems have boosted yields, where biotech seed was introduced in 2002. The variety has gained both political and industrial support because it offers high yield while minimizing the expenditure on pesticides. According to the government of India, Bt cotton now accounts for more than an estimated 70 percent of total cotton acreage in India.

¹ Mato Grosso, a Center-Western state situated in Brazil's Cerrado plains, on average, accounts for 50 percent of total national cotton acreage and 52 percent of the nation's cotton production.

Table C--World cotton supply and use, 2006/07-2008/09 1/

Country/year	Production	Imports	Mill use	Exports	Ending stocks
<i>1,000 480-lb bales</i>					
World					
2006/07	121,990	37,462	123,475	37,123	62,832
2007/08	120,539	38,041	123,373	38,694	61,401
2008/09	112,867	35,193	119,332	35,213	57,402
Foreign					
2006/07	100,402	37,443	118,540	24,113	53,353
2007/08	101,332	38,029	118,764	25,041	51,357
2008/09	99,339	35,178	114,932	22,213	51,202
China					
2006/07	35,500	10,588	50,000	88	20,536
2007/08	37,000	11,530	52,000	62	19,504
2008/09	36,500	10,500	51,000	75	17,929
Pakistan					
2006/07	9,900	2,305	12,500	217	4,375
2007/08	8,900	3,800	12,400	300	4,350
2008/09	9,000	3,300	12,000	250	4,375
India					
2006/07	21,800	465	18,100	4,565	7,664
2007/08	24,600	450	18,300	7,400	7,014
2008/09	25,000	500	18,000	5,900	8,614
Brazil					
2006/07	7,000	515	4,573	1,300	5,408
2007/08	7,360	164	4,600	2,231	6,251
2008/09	6,250	200	4,400	2,450	5,901
Turkey					
2006/07	3,800	4,000	7,300	210	1,955
2007/08	3,100	3,267	6,200	261	1,861
2008/09	2,300	2,900	5,200	200	1,661
Uzbekistan					
2006/07	5,350	0	900	4,500	1,198
2007/08	5,500	0	950	4,450	1,298
2008/09	5,100	0	975	4,050	1,273
Mexico					
2006/07	650	1,353	2,100	175	1,027
2007/08	620	1,530	2,000	220	932
2008/09	680	1,300	1,850	175	862
Indonesia					
2006/07	32	2,200	2,175	20	352
2007/08	32	2,300	2,225	20	389
2008/09	30	2,225	2,225	20	349
Thailand					
2006/07	16	1,905	1,950	2	352
2007/08	15	1,928	1,950	4	316
2008/09	15	1,700	1,700	2	304

1/ November 2008 estimates.

Sources: Based on official statistics of foreign governments, foreign source materials, reports of U.S. agricultural attaches and Foreign Service officers, results of office research, and related information.

Figure 8

Global cotton area declining

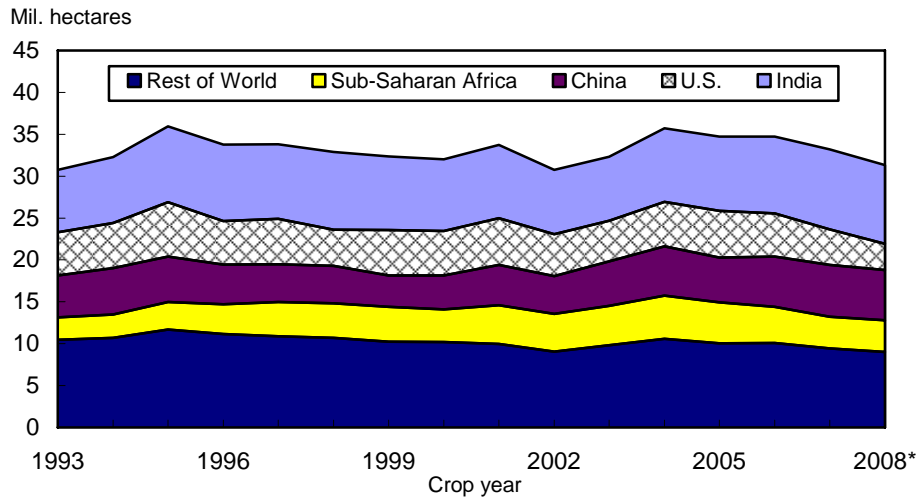

*2008 estimated.
Source: USDA, Interagency Commodity Estimates Committee.

As seen in figure 9, Brazil is among the major producing countries where yield growth has been the fastest. Brazil has recently begun to be receptive to GM cotton, but the impressive yield growth has come mainly from shifting cultivation from the southern coast to the Cerrados. In 2007/08, yield estimates in Mato Grosso, Bahia, and Goias, Brazil's three leading cotton producing states were 1,532 kg/ha, 1,570 kg/ha, and 1,462 kg/ha, respectively.

Global beginning cotton stocks are estimated at 61.4 million bales in 2008/09, down 2.3 percent from the previous year. Ending stocks are projected at 57.4 million

Figure 9

Yields trending up in select countries

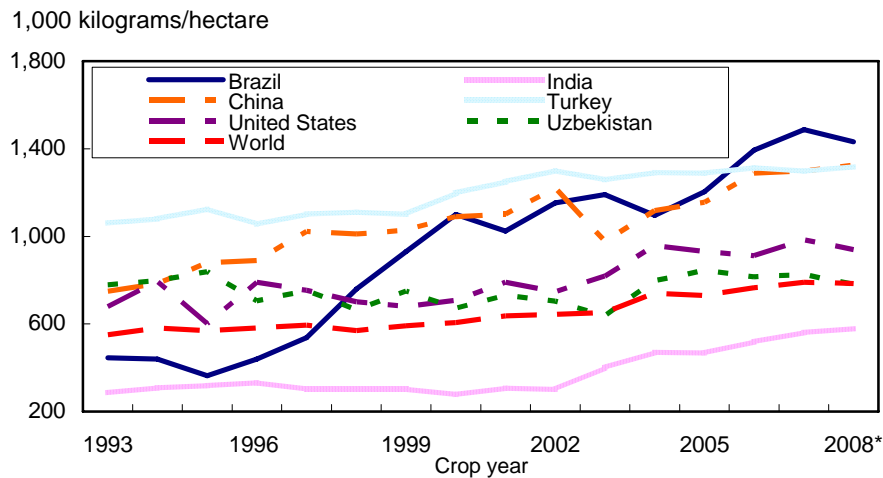

*2008 estimated.
Source: USDA, Interagency Commodity Estimates Committee.

bales, a 6.5-percent decrease from last year and the lowest since 2003/04. The decline in stocks reflects the global decline in production, which has forced countries to rely on reserves for consumption and export purposes. The stock-to-use ratio, a measure of the market supply and demand balance, is estimated to fall nearly 2 percentage points in 2008/09.

Global Cotton Consumption and Trade Contract as Fears over Financial Crisis Grow

Global cotton consumption in 2008/09 is estimated at 119.3 million bales, down 3.3 percent from last year, the second consecutive year that mill use has declined. Six countries (see figure 10), namely China, India, Pakistan, Turkey, Brazil, and the United States consume about 80 percent of the world’s cotton. In 2008/09, the largest consumption shortfall from the previous year is seen in Turkey and China, where mill use in each country is expected to plunge by 1.0 million bales. Mill use is also expected to fall in India, the United States, and Brazil by 300,000 bales, 209,000 bales, and 200,000 bales respectively. The weakening worldwide demand arising from the current global financial crisis explains the decline in consumption.

Amidst growing turmoil in China’s cotton industry, the government has commenced the purchase of an additional² 4.6 million bales to ramp up its cotton reserves. The goals are to mitigate continuing decline in cotton prices, and thereby supporting farm income. But China’s position as both the world’s leading producer and consumer of cotton complicates its price-setting initiatives. There is also concern that mounting reserves may undermine domestic prices in the future when the government decides to draw down its reserves. In addition, government intervention to maintain high domestic prices may backfire through increased imports of cotton. As such, the China Cotton Association has been advocating for government restrictions on cotton imports, boosting textile export rebates, and providing long term financial aid to struggling mills.

² China National Cotton Reserve Corporation (CNCRC) had initially announced the procurement of 1 million bales which was completed by the end of October 2008.

Figure 10
Declining consumption by major cotton users

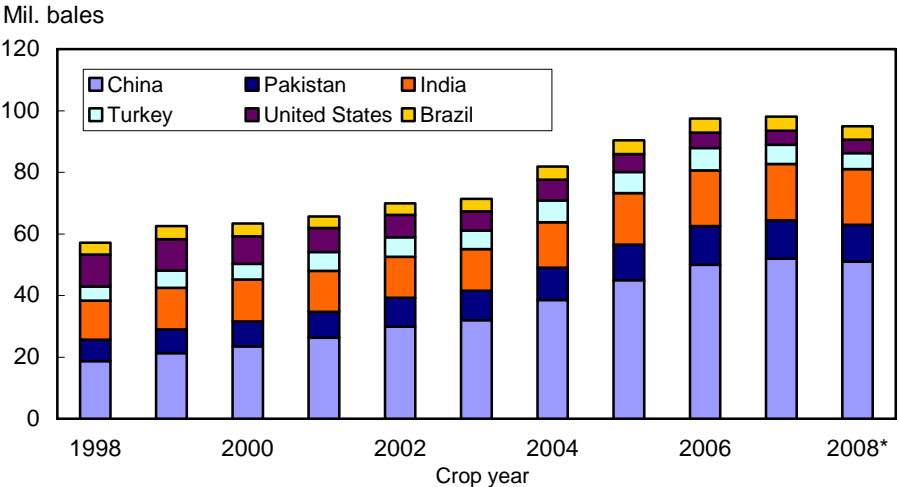

*2008 estimated.
Source: USDA, Interagency Commodity Estimates Committee.

In the November 2008 update of the World Economic Outlook, the International Monetary Fund (IMF) projects that in 2008, growth in world economic activity will decline to 3.7 percent from the 5 percent economic growth realized in 2007. As seen in figure 11, this downturn in economic activity affects global mill use, which is forecast to contract by 4 million bales in 2008/09. GDP growth in 2009 is forecast at 2.2 percent, still representing a decline from 2008, and less than half the growth seen in 2007.

Cotton mill use in Turkey, the world’s fourth largest cotton user is estimated at 5.2 million bales in 2008/09, a 16-percent drop from the 2007/08 consumption level. Behind this downward trend is a slow Turkish economy in addition to the global liquidity crisis. In recent times, the textile industry in Turkey, facing a difficult business environment, opted for the sale of equipment abroad or offshore relocation where conditions were favorable. One of the nation’s largest firms, *Sanko Tekstil Isletmeleri A.S.*, shut down, leading to a considerable contraction in milling capacity in the country.

World cotton trade is projected to shrink in 2008/09 due mainly to the sluggish global economic outlook. Cotton exports will drop 9 percent from the estimated 38.7 million bales recorded in 2007/08. From 2007/08 to 2008/09, several major cotton exporting countries, including the United States, India, Uzbekistan, and Australia are expected to face export declines of 4.8 percent, 20.3 percent, 9 percent, and 22.1 percent respectively. As shown in figure 12, export contraction will be most pronounced in India, which is estimated to account for about 1.5 million bales (43 percent) of the world’s export loss in 2008/09. India’s exports are expected to decline due to government policies which are supporting prices above market-clearing levels. The United States, Uzbekistan, and Australia will account for 18.8 percent, 11.5 percent, and 7.7 percent of the global export decline, respectively.

Figure 11
Cotton consumption contracts with global economic downturn

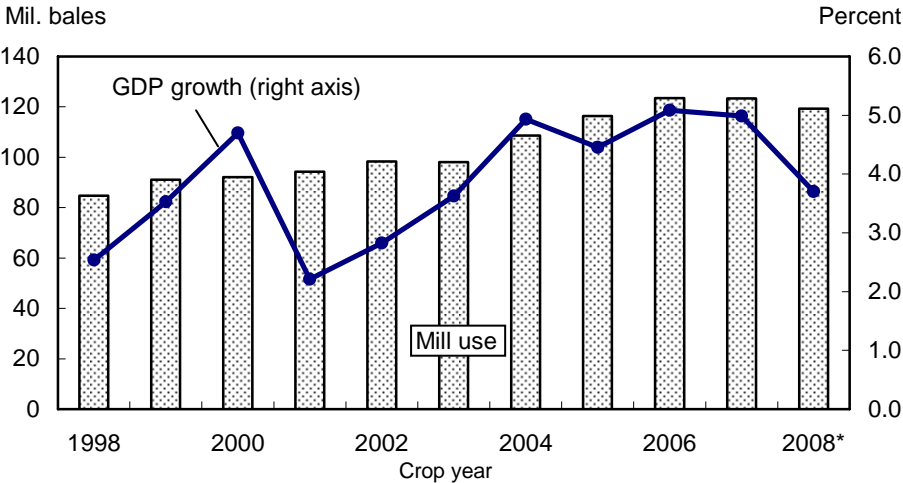

*2008 estimated.
 Source: International Monetary Fund and Interagency Commodity Estimates Committee, USDA.

Figure 12

Major cotton exporters see declines in 2008/09

Million bales

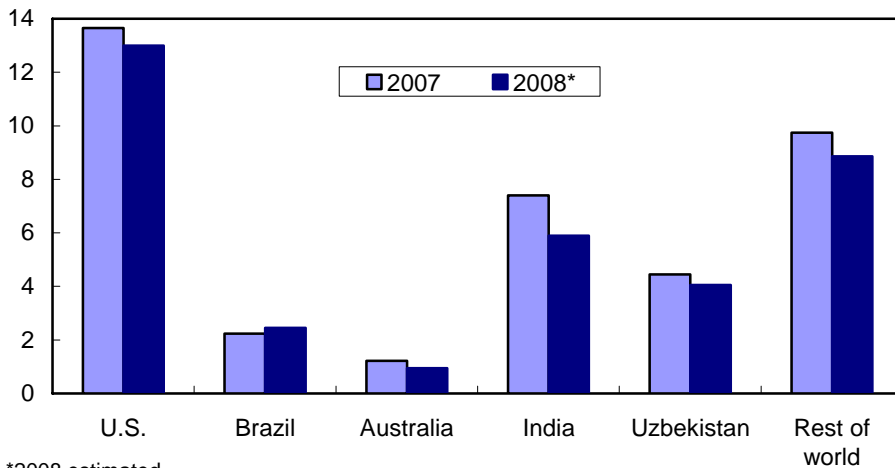

*2008 estimated.

Source: Interagency Commodity Estimates Committee, USDA.

Cotton imports are projected at 35.2 million bales in 2008/09. That volume is a 7.5-percent decline from last year when global trade was at a near-record high. In major cotton importing countries, imports fell 8.9 percent in China, 11.2 percent in Turkey, and 13.2 percent in Pakistan. Although international cotton prices have been sliding in world markets, demand is expected to contract due to the increasingly depressing world economic outlook.

Bangladesh is the only major importing country where cotton imports are expected to increase. In 2008/09, Bangladesh will import an estimated 3.0 million bales, an all-time high, and 5.4 percent higher than the previous year imports. Over half of the cotton imports to Bangladesh will originate from Central Asia and the United States.

Situation and Outlook for Other Fibers

U.S. Sheep and Lamb Inventory Lower in 2008

The U.S. sheep and lamb inventory decreased slightly in 2008 for the second consecutive year after increases in both 2005 and 2006. The total number of sheep and lambs on January 1, 2008 was 6.06 million head, compared with 6.17 million in 2007. In 2006, the inventory reached 6.23 million head. Breeding sheep inventory declined to 4.51 million head on January 1, 2008, 105,000 head below a year earlier. Meanwhile the total number of sheep shorn in 2007 was reduced to 4.71 million head, 3 percent below a year earlier. In addition, the average weight per fleece fell from 7.42 pounds to 7.34 pounds in 2007. As a result, wool production declined 4 percent to 34.5 million pounds (greasy basis) for 2007 (table D).

During 2007, U.S. raw wool imports totaled 14.3 million pounds clean, 17 percent below a year earlier (table E). In 2007, fine wool imports reached 5.2 million pounds, or 37 percent of the total, while the bulk of the total (9 million pounds) were imports of unimproved or other grades not-finer-than 46s. Shipments from New Zealand accounted for nearly 80 percent of the coarser grades in 2007, while imports from Australia contributed 70 percent of the finer wools. With beginning stocks at 30.6 million pounds, total 2007 raw wool supplies were estimated at 73.1 million pounds clean, nearly 13 percent below a year earlier.

Due to the discontinuation of the Census report that provided U.S. wool mill consumption data, estimates of mill use have been made by USDA based on historical supply and demand relationships. Based on these relevant relationships, wool mill use likely declined slightly in 2007 and was estimated at 30 million pounds clean, 14 percent below the 2006 estimate.

Raw wool exports during 2007 were 17.1 million pounds clean, 5 percent below the 2006 level which was the largest in more than 50 years. U.S. exports of shorn wool were 8.3 million pounds or 49 percent of the total exports in 2007. Exports of unshorn (pulled) wool approached 8.5 million pounds, slightly less than half of the total shipments. Carbonized exports accounted for the remaining shipments and totaled 0.3 million pounds in 2007; only carbonized wool exports were above 2006. The majority of U.S. wool exports in 2007 went to China, which accounted for nearly 60 percent of the total. India and Germany followed but were a distant second and third, respectively.

U.S. Wool Prices Move Higher

U.S. prices for wool were higher across the board in 2007. The U.S. farm price for shorn wool, greasy basis, averaged \$0.88 per pound, up 20 cents from 2006 and the highest since 1995. According to the Agricultural Marketing Service, USDA, U.S. prices for clean, mill-delivered territory raw wool varied by grade with the finer grade 64s averaging \$2.65 per pound in 2007, the highest in nearly two decades. The coarser grades, 56s and 54s, were \$1.32 and \$1.04 per pound, respectively, the highest in several years. Meanwhile U.S. prices for the finer grades, 64/70s, of Australian raw wool averaged \$3.90 per pound, compared with \$2.75 in 2006 and the highest since 1990. The coarser grades, 56/58s, also were higher at \$2.77 per pound, compared with a year earlier.

Table D--U.S. wool supply and use, clean content, 2004-2008

Item	2004	2005	2006	2007	2008*
<i>Million pounds</i>					
Stocks 1/:					
January 1	43.4	41.8	37.3	30.6	26.0
Production	19.9	19.7	19.0	18.2	18.0
Imports	22.7	18.4	17.3	14.3	14.4
Unaccounted	10.0	10.0	10.0	10.0	10.0
Total supply	96.0	89.9	83.6	73.1	68.4
Mill use 2/	43.0	40.0	35.0	30.0	25.0-30.0
Exports	11.2	12.6	18.0	17.1	12.0
Total use	54.2	52.6	53.0	47.1	37.0-42.0
Stocks:					
December 31	41.8	37.3	30.6	26.0	26.4-31.4

*2008 data projected. Notes: All projections are rounded. Last wool stocks survey was conducted in 1994. 1/ Estimated by USDA. 2/ Estimates by USDA began in 2003.

Sources: USDA and USDC, U.S. Census Bureau.

Table E--U.S. imports of raw wool for mill use, clean content, 2004-2008

Year	48s- and-finer 1/	Not-finer- than-46s 2/	Total
<i>1,000 pounds</i>			
Jan.-Dec.:			
2004	6,204	16,455	22,659
2005	6,220	12,155	18,375
2006	7,324	9,929	17,253
2007	5,245	9,025	14,270
Jan.-Mar.:			
2004	1,736	3,184	4,919
2005	1,672	3,705	5,377
2006	2,184	2,433	4,617
2007	1,460	2,317	3,777
2008	1,389	2,658	4,048
Apr.-June:			
2004	1,410	4,597	6,007
2005	1,845	3,100	4,944
2006	2,048	2,251	4,298
2007	1,894	2,182	4,076
2008	1,208	2,251	3,459
July-Sep.:			
2004	1,530	4,740	6,270
2005	1,447	2,417	3,864
2006	1,572	2,024	3,596
2007	1,038	1,842	2,880
2008	1,377	1,939	3,316
Oct.-Dec.:			
2004	1,528	3,934	5,462
2005	1,257	2,933	4,190
2006	1,521	3,220	4,742
2007	853	2,684	3,536

Numbers may not add due to rounding.

1/ Formerly "Dutiable." 2/ Formerly "Duty-free."

Source: USDC, U.S. Census Bureau.

Slightly lower sheep numbers in 2008 imply that wool production may decline from the 2007 level (fig. 13). However, if wool yields (average weight per fleece) rise to those of 2006 or prices in 2008 remain higher than those in 2007, the number of sheep shorn may increase and result in wool production near the 2007 level of 18.2 million pounds, clean.

During 2008, territory raw wool prices for all grades have increased from 2007. The finer grade 64s increased about \$0.45 per pound from 2007, surpassing \$3.00 per pound through November 2008. The coarser grades saw prices rise at varying degrees, as the 56s rose 38 percent through November while the 54s increased 15 percent. However, U.S. prices for Australian wool were mixed, with the finer grades slightly below a year ago while the coarser grades were marginally above 2007.

With production to remain stable and imports, based on 9 months of data, expected to remain near the 2007 level as well, total wool supplies in 2008 would continue their trend lower. However, U.S. wool ending stocks are likely to rise slightly in 2008 as demand declines. While wool exports are projected to decrease to their lowest level in four years, U.S. mill use in 2008 is expected to decline once again as wool follows mill use of other fibers lower. U.S. mill consumption in 2008 may range between 25 and 30 million pounds, compared with the estimate of 30 million pounds for 2007.

Figure 13
U.S. raw wool production and import share

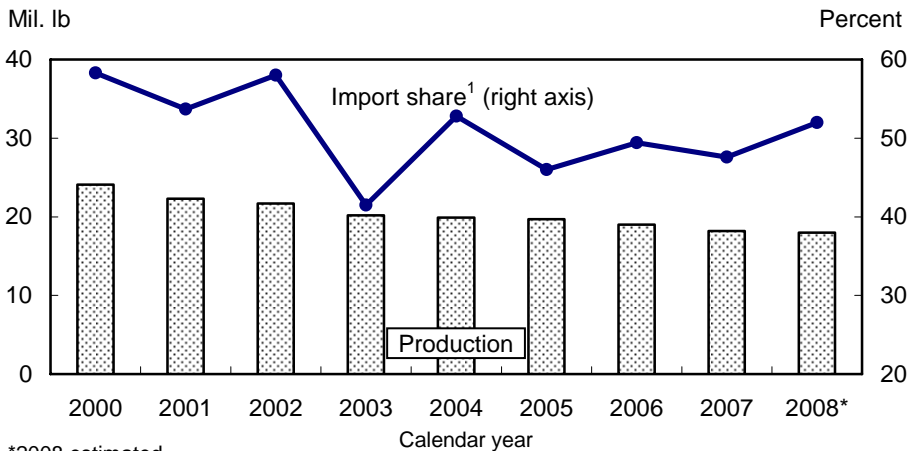

*2008 estimated.

1/ Wool imports as a percentage of domestic mill use.

Sources: *Sheep and Goats*, National Agricultural Statistics Service, USDA and estimates by Economic Research Service, USDA from U.S. Census Bureau reports.

List of Tables

<i>Table</i>	<i>Page</i>
A. U.S. cotton supply and use, 2006/07-2008/09.	2
B. World and U.S. cotton prices, August 2007 to present.	5
C. World cotton supply and use 2006/07-2008/09.	11
D. U.S. wool supply and use, clean content, 2004-2007.	17
E. U.S. imports of raw wool for mill use, clean content, 2004-2008.	17
 <i>Appendix tables</i>	
1. U.S. cotton supply and use, 1965/66-2008/09.	21
2. U.S. upland cotton supply and use, 1965/66-2008/09.	22
3. U.S. ELS cotton supply and use, 1965/66-2008/09.	23
4. Upland cotton: Planted acreage, by State, 1965/66-2008/09.	24
5. Upland cotton: Harvested acreage, by State, 1965/66-2008/09.	25
6. Upland cotton: Lint yield by State, 1965/66-2008/09.	26
7. Upland cotton: Production, by State, 1965/66-2008/09.	27
8. ELS cotton: Planted and harvested acreage, by State, 1960/61-2008/09.	28
9. ELS cotton: Production and yield, by State, 1960/61-2008/09.	29
10. U.S. cotton supply and disappearance of all kinds, by month, 2004/05-2007/08.	30
11. U.S. upland cotton farm, spot, and mill prices, 1970/71-2007/08.	31
12. Fiber prices: Landed Group B mill point cotton prices and manmade staple fiber prices at f.o.b. producing plants, actual and estimated raw-fiber equivalent, 1965-2008.	32
13. Index of selected cotton price quotation offerings, c/f Far Eastern, monthly, 2003/04-present	33
14. Index of selected cotton price quotation offerings, c.i.f. Northern Europe and c/f Far Eastern, annual, 1975/76-present	34
15. World cotton supply and use, 1965/66-2008/09.	35
16. Foreign cotton supply and use, 1965/66-2008/09.	36
17. Cotton exports, major foreign exporters, 1965/66-2008/09.	37
18. Cotton imports, major foreign importers, 1965/66-2008/09.	38
19. Former Soviet Union cotton supply and use, 1970/71-2008/09.	39
20. Brazil cotton supply and use, 1970/71-2008/09.	40
21. Turkey cotton supply and use, 1970/71-2008/09.	41
22. China cotton supply and use, 1970/71-2008/09.	42
23. India cotton supply and use, 1970/71-2008/09.	43
24. Pakistan cotton supply and use, 1970/71-2008/09.	44
25. U.S. fiber demand: Total and per capita, by type of fiber, 2000-2008.	45
26. Per capita domestic cotton consumption, 1975-2007.	46
27. Cotton and manmade staple fibers: Mill consumption on the cotton spinning system, 1965/66-2007/08.	47
28. U.S. wool supply and use, 1976-2007.	48
29. U.S. imports of raw wool for mill consumption, clean yield, 1970-2007.	49
30. U.S. raw wool imports by country of origin, clean yield, 2004-2007.	50
31. U.S. raw wool exports by country of destination, clean yield, 2004-2007.	51
32. U.S. trade in wool tops, 2004-2007.	52

33. Shorn wool prices: U.S. farm price, Australian offering prices, and graded territory shorn wool prices, 1978-2008.	53
34. U.S. mohair, clean, exports by country of destination, 2001-2007.	54
35. Raw-fiber-equivalent of textile manufactures, 1960-2008.	55
36. Raw-cotton-equivalent of U.S. imports of cotton-containing textile manufactures, 2006-2008.	56
37. Raw-cotton-equivalent of U.S. exports of cotton-containing textile manufactures, 2006-2008.	57
38. Raw-linen-equivalent of U.S. imports of linen-containing textile manufactures, 2006-2008.	58
39. Raw-linen-equivalent of U.S. exports of linen-containing textile manufactures, 2006-2008.	59
40. Raw-wool-equivalent of U.S. imports of wool-containing textile manufactures, 2006-2008.	60
41. Raw-wool-equivalent of U.S. exports of wool-containing textile manufactures, 2006-2008.	61
42. Raw-silk-equivalent of U.S. imports of silk-containing textile manufactures, 2006-2008.	62
43. Raw-silk-equivalent of U.S. exports of silk-containing textile manufactures, 2006-2008.	63
44. Raw-manmade-fiber-equivalent of U.S. imports of manmade fiber-containing textile manufactures, 2006-2008.	64
45. Raw-manmade-fiber-equivalent of U.S. exports of manmade fiber-containing textile manufactures, 2006-2008.	65

Appendix table 1--U.S. cotton supply and use, 1965/66-2008/09

Crop year	Area				Supply				Disappearance					Stocks/ use ratio	Farm price 5/
	Planted	Harvested	Abandon- ment	Yield	Beginning stocks 1/	Production 2/	Imports	Total	Mill use 3/	Exports	Total	Unac- counted 4/	Ending stocks		
	----- 1,000 acres -----	Percent	Lb/acre	----- 1,000 480-lb bales -----											
1965	14,152	13,613	3.8	527	14,249	14,938	118	29,305	9,596	3,035	12,631	354	17,028	134.8	29.4
1966	10,349	9,553	7.7	480	17,028	9,557	105	26,690	9,574	4,832	14,406	60	12,344	85.7	21.8
1967	9,450	7,997	15.4	447	12,344	7,443	149	19,936	9,077	4,361	13,438	86	6,584	49.0	26.7
1968	10,913	10,159	6.9	516	6,584	10,926	68	17,578	8,332	2,825	11,157	123	6,544	58.7	23.1
1969	11,883	11,051	7.0	434	6,544	9,990	52	16,586	8,114	2,878	10,992	249	5,843	53.2	22.0
1970	11,945	11,155	6.6	438	5,843	10,192	37	16,072	8,204	3,897	12,101	232	4,203	34.7	22.0
1971	12,355	11,471	7.2	438	4,203	10,477	72	14,752	8,172	3,385	11,557	63	3,258	28.2	28.2
1972	14,001	12,984	7.3	507	3,258	13,704	34	16,996	7,774	5,311	13,085	310	4,221	32.3	27.3
1973	12,480	11,970	4.1	520	4,221	12,974	48	17,243	7,472	6,123	13,595	160	3,808	28.0	44.6
1974	13,679	12,547	8.3	442	3,808	11,540	34	15,382	5,860	3,926	9,786	112	5,708	58.3	42.9
1975	9,478	8,796	7.2	453	5,708	8,302	92	14,102	7,250	3,311	10,561	140	3,681	34.9	51.3
1976	11,636	10,914	6.2	465	3,681	10,581	38	14,300	6,674	4,784	11,458	86	2,928	25.6	64.1
1977	13,680	13,275	3.0	520	2,928	14,389	5	17,322	6,483	5,484	11,967	-8	5,347	44.7	52.3
1978	13,375	12,400	7.3	420	5,347	10,856	4	16,207	6,352	6,180	12,532	283	3,958	31.6	58.4
1979	13,978	12,831	8.2	547	3,958	14,629	5	18,592	6,506	9,229	15,735	143	3,000	19.1	62.5
1980	14,534	13,215	9.1	404	3,000	11,122	28	14,150	5,891	5,926	11,817	335	2,668	22.6	74.7
1981	14,330	13,841	3.4	542	2,668	15,646	26	18,340	5,264	6,567	11,831	123	6,632	56.1	54.3
1982	11,345	9,734	14.2	590	6,632	11,963	20	18,615	5,513	5,207	10,720	42	7,937	74.0	59.6
1983	7,926	7,348	7.3	508	7,937	7,771	12	15,720	5,920	6,786	12,707	-239	2,775	21.8	66.6
1984	11,145	10,379	6.9	600	2,775	12,982	24	15,781	5,538	6,215	11,753	74	4,102	34.9	58.9
1985	10,685	10,229	4.3	630	4,102	13,432	33	17,567	6,413	1,960	8,373	154	9,348	111.6	56.3
1986	10,045	8,468	15.7	552	9,348	9,731	3	19,082	7,452	6,684	14,136	80	5,026	35.6	52.4
1987	10,397	10,030	3.5	706	5,026	14,760	2	19,788	7,617	6,582	14,199	182	5,771	40.6	64.3
1988	12,515	11,948	4.5	619	5,771	15,411	5	21,187	7,782	6,148	13,930	-165	7,092	50.9	56.6
1989	10,587	9,538	9.9	614	7,092	12,196	2	19,290	8,759	7,694	16,453	163	3,000	18.2	66.2
1990	12,348	11,732	5.0	634	3,000	15,505	4	18,509	8,657	7,793	16,450	285	2,344	14.2	68.2
1991	14,052	12,960	7.8	652	2,344	17,614	13	19,971	9,613	6,646	16,259	-8	3,704	22.8	58.1
1992	13,240	11,123	16.0	700	3,704	16,218	1	19,923	10,250	5,201	15,451	190	4,662	30.2	54.9
1993	13,438	12,783	4.9	606	4,662	16,134	6	20,802	10,418	6,862	17,280	8	3,530	20.4	58.4
1994	13,720	13,322	2.9	708	3,530	19,662	20	23,212	11,198	9,402	20,600	38	2,650	12.9	72.0
1995	16,931	16,007	5.5	537	2,650	17,900	408	20,958	10,647	7,675	18,322	-27	2,609	14.2	76.5
1996	14,653	12,888	12.0	705	2,609	18,942	403	21,954	11,126	6,865	17,991	8	3,971	22.1	70.5
1997	13,898	13,406	3.5	673	3,971	18,793	13	22,777	11,349	7,500	18,849	-41	3,887	20.6	66.2
1998	13,393	10,684	20.2	625	3,887	13,918	439	18,244	10,401	4,298	14,699	394	3,939	26.8	61.7
1999	14,874	13,425	9.7	607	3,939	16,968	97	21,004	10,194	6,750	16,944	-145	3,915	23.1	46.8
2000	15,517	13,053	15.9	632	3,915	17,188	16	21,119	8,862	6,740	15,602	483	6,000	38.5	51.6
2001	15,769	13,828	12.3	705	6,000	20,303	21	26,324	7,696	11,000	18,696	-180	7,448	39.8	32.0
2002	13,958	12,417	11.0	665	7,448	17,209	67	24,724	7,273	11,900	19,173	-166	5,385	28.1	45.7
2003	13,480	12,003	11.0	730	5,385	18,255	45	23,685	6,266	13,758	20,024	-211	3,450	17.2	63.0
2004	13,659	13,057	4.4	855	3,450	23,251	29	26,730	6,691	14,436	21,127	-108	5,495	26.0	44.7
2005	14,245	13,803	3.1	831	5,495	23,890	28	29,413	5,871	17,549	23,420	76	6,069	25.9	49.7
2006	15,274	12,732	16.6	814	6,069	21,588	19	27,676	4,935	13,010	17,945	-252	9,479	52.8	48.4
2007	10,827	10,489	3.1	879	9,479	19,207	12	28,698	4,609	13,653	18,262	-392	10,044	55.0	61.1
2008 6/	9,414	7,755	17.6	837	10,044	13,528	15	23,587	4,400	13,000	17,400	13	6,200	35.6	47-57

1/ Compiled from Census Bureau data and adjusted to an August 1, 480-lb net-weight basis. Excludes preseason ginnings. 2/ Includes preseason ginnings. 3/ Adjusted to August 1-July 31 marketing year

4/ Difference between ending stocks based on Census data and preceding season's supply and disappearance. 5/ Marketing-year average price. 6/ November 2008 estimates

Sources: USDA and USDC, U.S. Census Bureau.

Appendix table 2--U.S. upland cotton supply and use, 1965/66-2008/09

Crop year	Area				Supply				Disappearance					Stocks/ use ratio	Farm price 5/
	Planted	Harvested	Abandon- ment	Yield	Beginning stocks 1/	Production 2/	Imports	Total	Mill use 3/	Exports	Total	Unac- counted 4/	Ending stocks		
	----- 1,000 acres -----		Percent	Lb/acre				----- 1,000 480-lb bales -----						Percent	Cents/lb
1965	14,075	13,538	3.8	527	13,980	14,850	30	28,860	9,454	3,029	12,483	357	16,734	134.1	29.3
1966	10,269	9,475	7.7	480	16,734	9,484	29	26,247	9,438	4,819	14,257	91	12,081	84.7	21.5
1967	9,381	7,931	15.5	446	12,081	7,374	58	19,513	8,948	4,345	13,293	159	6,379	48.0	26.5
1968	10,845	10,092	6.9	516	6,379	10,847	38	17,264	8,204	2,816	11,020	133	6,377	57.9	23.0
1969	11,805	10,976	7.0	433	6,377	9,913	30	16,320	8,001	2,863	10,864	271	5,727	52.7	21.9
1970	11,869	11,081	6.6	439	5,727	10,135	11	15,873	8,105	3,885	11,990	251	4,134	34.5	21.9
1971	12,253	11,370	7.2	438	4,134	10,379	42	14,555	8,076	3,376	11,452	79	3,182	27.8	28.1
1972	13,903	12,888	7.3	507	3,182	13,608	23	16,813	7,675	5,306	12,981	321	4,153	32.0	27.2
1973	12,395	11,887	4.1	521	4,153	12,896	27	17,076	7,384	6,111	13,495	172	3,753	27.8	44.4
1974	13,596	12,464	8.3	441	3,753	11,450	24	15,227	5,797	3,914	9,711	133	5,649	58.2	42.7
1975	9,408	8,730	7.2	453	5,649	8,247	36	13,932	7,160	3,300	10,460	143	3,615	34.6	51.1
1976	11,590	10,869	6.2	464	3,615	10,517	19	14,151	6,595	4,779	11,374	102	2,879	25.3	63.8
1977	13,604	13,201	3.0	519	2,879	14,277	1	17,157	6,416	5,459	11,875	-4	5,278	44.4	52.1
1978	13,298	12,324	7.3	419	5,278	10,762	2	16,042	6,286	6,150	12,436	299	3,905	31.4	58.1
1979	13,887	12,742	8.2	547	3,905	14,531	4	18,440	6,439	9,177	15,616	138	2,962	19.0	62.3
1980	14,461	13,143	9.1	402	2,962	11,018	26	14,006	5,827	5,893	11,720	328	2,614	22.3	74.4
1981	14,272	13,783	3.4	542	2,614	15,566	18	18,198	5,216	6,555	11,771	140	6,567	55.8	54.0
1982	11,275	9,663	14.3	589	6,567	11,864	12	18,443	5,457	5,194	10,651	52	7,844	73.6	59.5
1983	7,863	7,285	7.4	506	7,844	7,676	8	15,528	5,853	6,750	12,603	-232	2,693	21.4	65.3
1984	11,065	10,300	6.9	599	2,693	12,851	21	15,566	5,490	6,125	11,615	73	4,024	34.6	58.7
1985	10,601	10,145	4.3	628	4,024	13,277	33	17,334	6,352	1,855	8,207	162	9,289	113.2	56.8
1986	9,933	8,357	15.9	547	9,289	9,525	3	18,817	7,385	6,570	13,955	80	4,942	35.4	51.5
1987	10,259	9,894	3.6	702	4,942	14,475	2	19,419	7,565	6,345	13,910	209	5,718	41.1	63.7
1988	12,325	11,759	4.6	615	5,718	15,077	5	20,800	7,711	5,883	13,594	-180	7,026	51.7	55.6
1989	10,210	9,166	10.2	602	7,026	11,504	1	18,531	8,686	7,242	15,928	195	2,798	17.6	63.6
1990	12,117	11,505	5.1	632	2,798	15,147	4	17,949	8,592	7,378	15,970	283	2,262	14.2	67.1
1991	13,802	12,716	7.9	650	2,262	17,216	13	19,491	9,548	6,348	15,896	-12	3,583	22.5	56.8
1992	12,977	10,863	16.3	694	3,583	15,710	1	19,294	10,190	4,869	15,059	221	4,456	29.6	53.7
1993	13,248	12,594	4.9	601	4,456	15,764	6	20,226	10,346	6,555	16,901	-22	3,303	19.5	58.1
1994	13,552	13,156	2.9	705	3,303	19,324	18	22,645	11,109	8,978	20,087	30	2,588	12.9	72.0
1995	16,717	15,796	5.5	533	2,588	17,532	400	20,520	10,538	7,375	17,913	-64	2,543	14.2	75.4
1996	14,395	12,632	12.2	700	2,543	18,413	403	21,359	11,020	6,399	17,419	-20	3,920	22.5	69.3
1997	13,648	13,157	3.6	666	3,920	18,245	13	22,178	11,234	7,060	18,294	-62	3,822	20.9	65.2
1998	13,064	10,449	20.0	619	3,822	13,476	427	17,725	10,254	4,010	14,264	375	3,836	26.9	60.2
1999	14,584	13,138	9.9	595	3,836	16,294	53	20,183	10,055	6,303	16,358	-160	3,665	22.4	45.0
2000	15,347	12,884	16.0	626	3,665	16,799	8	20,472	8,738	6,303	15,041	448	5,879	39.1	49.8
2001	15,499	13,560	12.5	694	5,879	19,603	6	25,488	7,592	10,603	18,195	-173	7,120	39.1	29.8
2002	13,714	12,174	11.2	652	7,120	16,531	10	23,661	7,170	11,266	18,436	-85	5,140	27.9	44.5
2003	13,301	11,826	11.1	723	5,140	17,823	4	22,967	6,204	13,239	19,443	-140	3,384	17.4	61.8
2004	13,409	12,809	4.5	843	3,384	22,505	8	25,897	6,629	13,683	20,312	-103	5,482	27.0	41.6
2005	13,975	13,534	3.2	825	5,482	23,260	9	28,751	5,820	17,029	22,849	89	5,991	26.2	47.7
2006	14,948	12,408	17.0	806	5,991	20,823	10	26,824	4,896	12,338	17,234	-252	9,338	54.2	46.5
2007	10,535	10,201	3.2	864	9,338	18,355	6	27,699	4,573	12,820	17,393	-401	9,905	56.9	59.3
2008 6/	9,239	7,585	17.9	827	9,905	13,069	5	22,979	4,365	12,500	16,865	23	6,137	36.4	45-55

1/ Compiled from Census Bureau data and adjusted to an August 1, 480-lb net-weight basis. Excludes preseason ginnings. 2/ Includes preseason ginnings. 3/ Adjusted to August 1-July 31 marketing year

4/ Difference between ending stocks based on Census data and preceding season's supply less disappearance. 5/ Marketing-year average price. 6/ November 2008 estimates.

Sources: USDA and USDC, U.S. Census Bureau.

Appendix table 3--U.S. ELS cotton supply and use, 1965/66-2008/09

Crop year	Area				Supply				Disappearance					Stocks/ use ratio	Farm price 5/
	Planted	Harvested	Abandon- ment	Yield	Beginning stocks 1/	Production 2/	Imports	Total	Mill use 3/	Exports	Total	Unac- counted 4/	Ending stocks		
	----- 1,000 acres -----		Percent	Lb/acre					----- 1,000 480-lb bales -----					Percent	Cents/lb
1965	77.3	74.8	3.2	563	269	87.8	88	445	142	6	148	-3	294.0	198.6	48.1
1966	80.1	78.0	2.6	447	294	72.7	76	443	136	13	149	-31	263	176.5	48.7
1967	68.5	66.4	3.1	502	263	69.5	91	423	129	16	145	-73	205	141.4	47.9
1968	68.4	67.0	2.0	565	205	78.9	30	314	128	9	137	-10	167	121.9	40.7
1969	77.6	75.3	3.0	493	167	77.4	22	266	112	16	128	-22	116	90.6	40.5
1970	75.9	74.5	1.8	369	116	57.3	26	199	99	12	111	-19	69	62.2	43.3
1971	102.3	101.0	1.3	466	69	98.1	30	197	96	9	105	-16	76	72.4	44.8
1972	98.0	95.8	2.2	480	76	95.8	11	183	99	5	104	-11	68	65.4	44.9
1973	84.6	83.1	1.8	451	68	78.1	21	167	88	12	100	-12	55	55.0	87.2
1974	83.5	82.3	1.4	526	55	90.2	10	155	63	12	75	-21	59	78.7	64.4
1975	69.2	65.9	4.8	397	59	54.5	56	170	90	11	101	-3	66	65.3	78.9
1976	45.5	44.4	2.4	692	66	64.0	19	149	79	5	84	-16	49	58.3	104.0
1977	75.1	74.4	0.9	724	49	112.2	4	165	67	25	92	-4	69	75.0	87.9
1978	77.5	76.0	1.9	590	69	93.4	2	164	66	30	96	-15	53	55.2	91.7
1979	90.7	89.1	1.8	531	53	98.6	1	153	67	52	119	4	38	31.9	101.0
1980	72.5	71.7	1.1	698	38	104.2	1	143	64	33	97	8	54	55.7	108.0
1981	58.6	58.0	1.0	659	54	79.6	8	142	48	12	60	-17	65	108.3	96.9
1982	70.9	70.5	0.6	672	65	98.7	8	172	56	13	69	-10	93	134.8	101.0
1983	63.0	62.7	0.5	725	93	94.7	4	192	67	36	103	-7	82	79.6	107.0
1984	80.1	79.6	0.6	786	82	130.4	3	215	48	90	138	1	78	56.5	92.8
1985	84.0	83.6	0.5	891	78	155.1	0	233	61	105	166	-8	59	35.5	91.9
1986	111.5	111.1	0.4	890	59	205.9	0	265	67	114	181	0	84	46.4	89.9
1987	137.9	136.6	0.9	1,000	84	284.6	0	369	52	237	289	-27	53	18.3	104.0
1988	189.6	189.1	0.3	848	53	334.2	0	387	71	265	336	15	66	19.6	118.0
1989	376.9	371.7	1.4	893	66	691.7	1	759	73	452	525	-32	202	38.5	97.1
1990	231.3	227.1	1.8	758	202	358.5	0	560	65	415	480	2	82	17.1	106.0
1991	250.4	244.0	2.6	784	82	398.4	0	480	65	298	363	4	121	33.3	97.0
1992	263.4	260.2	1.2	938	121	508.3	0	629	60	332	392	-31	206	52.6	78.8
1993	190.0	188.9	0.6	938	206	369.3	0	576	72	307	379	30	227	59.9	87.0
1994	168.5	166.4	1.2	974	227	337.7	2	567	89	424	513	8	62	12.1	102.5
1995	214.6	211.1	1.6	836	62	367.6	8	438	109	300	409	37	66	16.1	122.8
1996	258.0	255.9	0.8	991	66	528.5	0	595	106	466	572	28	51	8.9	107.0
1997	250.0	249.0	0.4	1,056	51	548.0	0	599	115	440	555	21	65	11.7	101.4
1998	328.2	234.8	28.5	904	65	442.3	12	519	147	288	435	19	103	23.7	92.4
1999	289.5	286.9	0.9	1,128	103	674.3	44	821	139	447	586	15	250	42.7	85.2
2000	170.2	169.0	0.7	1,105	250	389.1	8	647	124	437	561	35	121	21.6	100.3
2001	270.0	268.2	0.7	1,254	121	700.4	15	836	104	397	501	-7	328	65.5	85.6
2002	243.9	242.6	0.5	1,342	328	678.3	57	1,063	103	634	737	-81	245	33.2	86.0
2003	178.6	177.4	0.7	1,170	245	432.3	41	718	62	519	581	-71	66	11.4	121.0
2004	249.6	248.0	0.6	1,443	66	745.6	21	833	62	753	815	-5	13	1.6	127.0
2005	270.4	268.6	0.7	1,126	13	630.5	19	662	51	520	571	-13	78	13.7	124.4
2006	326.0	323.5	0.8	1,136	78	765.4	9	852	39	672	711	0	141	19.8	94.3
2007	292.2	288.1	1.4	1,419	141	851.8	6	999	36	833	869	9	139	16.0	98.8
2008 6/	175.0	170.0	2.9	1,296	139	459.0	10	608	35	500	535	-10	63	11.8	115-130

1/ Compiled from Census Bureau data and adjusted to an August 1, 480-lb net-weight basis. Excludes preseason ginnings. 2/ Includes preseason ginnings. 3/ Adjusted to August 1-July 31 marketing year

4/ Difference between ending stocks based on Census data and preceding season's supply less disappearance. 5/ Marketing-year average price. 6/ November 2008 estimates.

Sources: USDA and USDC, U.S. Census Bureau.

Appendix table 4--Upland cotton: Planted acreage, by State, 1965/66-2008/09

Crop year	AL	AZ	AR	CA	FL	GA	IL	KS	KY	LA	MS	MO	NV	NM	NC	OK	SC	TN	TX	VA	U.S.
1,000 acres																					
1965	830	312	1,250	744	23	593	3	0	6	516	1,471	341	3	166	387	585	501	507	5,822	15	14,075
1966	589	221	930	631	15	403	2	0	5	367	1,032	255	2	126	244	447	355	398	4,236	11	10,269
1967	513	219	830	595	11	335	2	0	4	348	955	245	2	118	191	425	307	336	3,936	9	9,381
1968	555	270	1,045	695	13	410	2	0	5	423	1,155	318	3	147	200	421	354	394	4,426	8	10,845
1969	566	277	1,090	707	14	410	2	0	6	440	1,225	312	2	147	184	500	350	420	5,148	5	11,805
1970	565	243	1,120	665	13	408	1	0	4	465	1,235	310	2	139	173	525	346	425	5,225	5	11,869
1971	579	242	1,180	760	11	426	2	0	5	510	1,355	343	2	135	194	445	381	447	5,230	5	12,253
1972	601	273	1,470	868	13	461	2	0	6	690	1,664	435	2	141	210	553	400	540	5,570	5	13,903
1973	525	276	1,045	950	13	386	0	0	1	530	1,370	241	2	131	186	547	330	460	5,400	3	12,395
1974	600	392	1,200	1,250	13	423	1	0	5	650	1,780	370	2	151	158	570	290	540	5,200	2	13,596
1975	385	269	700	900	4	165	0	0	1	320	1,140	220	1	95	56	360	107	335	4,350	1	9,408
1976	440	341	1,125	1,130	7	255	0	0	2	570	1,530	305	1	68	75	350	170	420	4,800	1	11,590
1977	405	517	950	1,400	6	230	0	0	1	545	1,380	270	1	131	87	535	170	325	6,650	1	13,604
1978	325	540	810	1,480	4	120	0	0	0	515	1,200	210	1	137	45	605	105	250	6,950	0	13,298
1979	310	580	610	1,650	3	155	0	0	0	470	1,090	157	1	154	46	600	110	250	7,700	0	13,887
1980	325	550	700	1,550	6	170	0	0	0	570	1,150	245	1	151	66	715	122	290	7,850	0	14,461
1981	377	600	610	1,540	18	180	0	0	0	700	1,230	242	1	136	83	650	119	325	7,460	0	14,272
1982	287	471	410	1,380	16	163	0	1	0	605	1,000	154	1	79	71	480	97	260	5,800	0	11,275
1983	219	291	320	960	13	120	0	0	0	420	687	108	0	56	60	320	69	220	4,000	0	7,863
1984	309	430	470	1,410	17	175	0	1	0	650	1,045	164	0	77	97	425	104	340	5,350	1	11,065
1985	330	360	465	1,330	25	255	0	1	0	640	1,050	152	0	70	88	370	124	340	5,000	1	10,601
1986	315	250	490	1,000	20	225	0	1	0	580	1,020	178	0	63	82	400	118	340	4,850	1	9,933
1987	335	290	555	1,150	30	250	0	1	0	605	1,020	200	0	66	96	400	120	440	4,700	2	10,259
1988	390	350	695	1,350	33	350	0	1	0	735	1,230	245	0	77	126	460	145	535	5,600	3	12,325
1989	328	240	610	1,050	26	265	0	2	0	645	1,050	214	0	61	112	370	120	465	4,650	3	10,210
1990	380	350	770	1,100	37	355	0	2	0	810	1,230	248	0	69	201	380	155	525	5,500	5	12,117
1991	410	360	1,000	980	50	430	0	2	0	875	1,245	332	0	69	460	440	211	620	6,300	18	13,802
1992	415	325	1,000	1,000	50	460	0	3	0	890	1,350	335	0	55	380	370	197	625	5,500	22	12,977
1993	443	316	990	1,050	54	615	0	2	0	890	1,330	345	0	54	390	370	202	625	5,550	23	13,248
1994	463	313	980	1,100	69	885	0	1	0	900	1,280	352	0	55	486	360	225	590	5,450	42	13,552
1995	590	365	1,170	1,170	110	1,500	0	4	0	1,085	1,460	462	0	61	805	380	348	700	6,400	107	16,717
1996	520	315	1,000	1,000	99	1,340	0	5	0	890	1,120	390	0	59	740	290	284	540	5,700	103	14,395
1997	535	325	980	880	100	1,440	0	12	0	655	985	395	0	70	690	200	290	490	5,500	101	13,648
1998	495	250	920	650	89	1,370	0	17	0	535	950	370	0	66	710	160	290	450	5,650	92	13,064
1999	565	270	970	610	107	1,470	0	33	0	615	1,200	380	0	84	880	240	330	570	6,150	110	14,584
2000	590	280	960	775	130	1,500	0	40	0	710	1,300	400	0	72	930	280	300	570	6,400	110	15,347
2001	610	295	1,080	630	125	1,490	0	41	0	870	1,620	405	0	68	970	270	300	620	6,000	105	15,499
2002	590	215	960	480	120	1,450	0	80	0	520	1,170	380	0	54	940	200	290	565	5,600	100	13,714
2003	525	215	980	550	94	1,300	0	90	0	525	1,110	400	0	53	810	180	220	560	5,600	89	13,301
2004	550	240	910	560	89	1,290	0	85	0	500	1,110	380	0	68	730	220	215	530	5,850	82	13,409
2005	550	230	1,050	430	86	1,220	0	74	0	610	1,210	440	0	56	815	255	266	640	5,950	93	13,975
2006	575	190	1,170	285	103	1,400	0	115	0	635	1,230	500	0	50	870	320	300	700	6,400	105	14,948
2007	400	170	860	195	85	1,030	0	47	0	335	660	380	0	43	500	175	180	515	4,900	60	10,535
2008 1/	290	130	650	120	67	950	0	35	0	290	365	310	0	37	440	170	135	285	4,900	65	9,239

1/ November 2008 estimates.

Source: USDA, National Agricultural Statistics Service, *Crop Production*.

Appendix table 5--Upland cotton: Harvested acreage, by State, 1965/66-2008/09

Crop year	AL	AZ	AR	CA	FL	GA	IL	KS	KY	LA	MS	MO	NV	NM	NC	OK	SC	TN	TX	VA	U.S.
1,000 acres																					
1965	809	307	1,205	725	19	577	2	0	6	498	1,430	334	3	158	368	555	489	499	5,539	14	13,538
1966	564	218	865	618	14	380	1	0	3	357	993	190	2	119	155	380	305	365	3,940	6	9,475
1967	340	216	715	588	10	267	0	0	1	330	890	90	2	109	75	370	190	236	3,501	1	7,931
1968	525	269	980	687	11	395	0	0	4	410	1,105	190	2	138	189	380	340	360	4,101	6	10,092
1969	540	277	1,055	701	10	385	0	0	5	420	1,185	292	2	132	166	465	287	400	4,648	5	10,976
1970	538	241	1,070	662	8	375	0	0	3	450	1,190	250	2	126	160	450	290	390	4,870	4	11,080
1971	558	241	1,140	741	9	385	1	0	4	500	1,325	313	2	130	175	396	320	425	4,700	4	11,370
1972	580	271	1,410	863	11	430	1	0	5	665	1,606	405	2	131	170	510	340	485	5,000	3	12,888
1973	510	276	975	942	11	375	0	0	0	520	1,340	173	2	127	173	526	294	440	5,200	2	11,887
1974	585	392	1,130	1,238	12	410	1	0	4	635	1,710	330	2	140	145	547	272	510	4,400	1	12,464
1975	370	268	680	875	4	160	0	0	1	310	1,100	210	1	85	53	295	103	315	3,900	1	8,730
1976	420	340	950	1,120	7	240	0	0	1	560	1,470	260	1	64	71	335	159	370	4,500	1	10,869
1977	395	515	930	1,390	6	170	0	0	1	540	1,360	258	1	128	83	520	153	300	6,450	1	13,201
1978	315	538	760	1,455	4	115	0	0	0	510	1,180	182	1	109	42	585	98	230	6,200	0	12,324
1979	305	575	530	1,635	3	150	0	0	0	465	1,050	137	1	126	45	580	109	230	6,800	0	12,742
1980	321	549	645	1,540	6	160	0	0	0	560	1,125	241	1	120	65	565	120	275	6,850	0	13,143
1981	372	599	560	1,530	17	175	0	0	0	695	1,200	183	1	106	82	640	118	305	7,200	0	13,783
1982	285	470	390	1,370	15	158	0	0	0	595	990	151	1	68	70	450	95	255	4,300	0	9,663
1983	215	284	290	950	12	115	0	0	0	410	675	93	0	47	59	300	69	215	3,550	0	7,285
1984	307	429	465	1,400	17	172	0	1	0	645	1,032	162	0	69	96	375	104	325	4,700	1	10,300
1985	329	359	440	1,320	23	245	0	1	0	630	1,040	150	0	54	87	360	122	335	4,650	1	10,145
1986	313	249	480	990	19	195	0	1	0	570	1,000	160	0	50	81	350	113	335	3,450	1	8,357
1987	333	289	550	1,140	29	245	0	1	0	600	1,010	199	0	62	95	385	119	435	4,400	2	9,894
1988	375	349	675	1,335	29	315	0	1	0	645	1,190	242	0	69	124	435	142	530	5,300	3	11,759
1989	322	239	595	1,040	25	260	0	0	0	620	1,020	209	0	55	110	340	118	460	3,750	3	9,166
1990	378	348	750	1,090	36	350	0	1	0	790	1,220	235	0	62	200	370	154	515	5,000	5	11,505
1991	405	359	980	977	49	427	0	2	0	820	1,230	327	0	65	457	380	210	610	5,400	18	12,716
1992	408	323	980	995	50	456	0	1	0	870	1,345	328	0	37	377	315	192	615	3,550	22	10,863
1993	430	315	970	1,045	54	600	0	1	0	875	1,300	335	0	49	385	350	198	615	5,050	23	12,594
1994	455	312	970	1,095	68	875	0	1	0	890	1,270	345	0	50	485	340	223	585	5,150	42	13,156
1995	578	364	1,110	1,165	109	1,490	0	3	0	1,075	1,420	453	0	56	800	315	342	660	5,750	106	15,796
1996	516	314	990	995	98	1,336	0	4	0	885	1,100	385	0	55	730	210	282	530	4,100	102	12,632
1997	442	324	965	875	99	1,425	0	10	0	650	970	390	0	66	685	190	286	480	5,200	100	13,157
1998	475	248	900	620	80	1,280	0	17	0	525	940	357	0	60	705	120	286	445	3,300	91	10,449
1999	561	269	960	605	106	1,300	0	28	0	610	1,180	377	0	79	825	150	315	565	5,100	108	13,138
2000	530	278	950	770	106	1,350	0	37	0	695	1,280	388	0	67	925	145	290	565	4,400	108	12,884
2001	605	290	1,065	625	124	1,480	0	36	0	855	1,600	400	0	65	965	185	296	615	4,250	104	13,560
2002	540	213	920	477	105	1,360	0	68	0	495	1,150	368	0	50	920	180	200	530	4,500	98	12,174
2003	510	213	945	545	92	1,290	0	80	0	510	1,090	390	0	38	770	170	218	530	4,350	85	11,826
2004	540	238	900	557	87	1,280	0	80	0	490	1,100	378	0	64	725	200	214	525	5,350	81	12,809
2005	545	229	1,040	428	85	1,210	0	66	0	600	1,200	438	0	51	810	240	265	635	5,600	92	13,534
2006	560	188	1,160	283	101	1,370	0	110	0	630	1,220	496	0	48	865	180	298	695	4,100	104	12,408
2007	385	168	850	194	81	995	0	43	0	330	655	379	0	39	490	165	158	510	4,700	59	10,201
2008 1/	285	128	640	117	65	940	0	28	0	260	360	307	0	34	438	155	134	280	3,350	64	7,585

1/ November 2008 estimates.

Source: USDA, National Agricultural Statistics Service, *Crop Production*.

Appendix table 6--Upland cotton: Lint yield, by State, 1965/66-2008/09

Crop year	AL	AZ	AR	CA	FL	GA	IL	KS	KY	LA	MS	MO	NV	NM	NC	OK	SC	TN	TX	VA	U.S.
<i>Lb/harvested acre</i>																					
1965	505	1,157	572	1,117	353	467	458	0	619	540	678	559	614	667	287	319	486	611	401	273	527
1966	392	1,053	418	952	336	398	354	0	525	602	653	408	813	679	290	270	442	475	385	180	480
1967	282	928	333	848	336	408	245	0	322	621	567	314	867	651	277	251	449	295	376	138	446
1968	362	1,230	502	1,097	431	322	347	0	574	636	660	495	872	571	310	333	352	432	410	242	516
1969	409	1,033	518	899	464	351	460	0	516	551	534	533	654	529	287	288	342	505	292	201	433
1970	453	920	470	841	436	373	245	0	344	555	658	431	545	504	464	206	349	483	315	384	439
1971	551	928	522	723	602	466	242	0	573	576	613	614	319	493	371	215	412	597	263	247	438
1972	470	1,067	488	982	572	395	256	0	397	509	599	520	607	581	337	313	435	543	408	265	507
1973	423	1,063	513	891	522	499	0	0	486	481	651	501	477	514	455	390	473	472	431	440	521
1974	429	1,218	374	1,006	503	490	288	0	280	423	448	335	586	509	440	272	483	290	269	384	441
1975	405	1,027	485	1,072	346	443	0	0	257	535	454	449	721	382	412	277	454	339	293	344	453
1976	399	1,178	392	1,064	514	398	0	0	258	474	376	305	738	523	489	251	438	295	353	480	464
1977	337	997	534	964	425	232	0	0	420	583	581	437	598	603	305	402	342	407	407	194	519
1978	443	953	417	640	506	463	0	0	0	450	561	496	542	443	515	292	562	490	294	480	419
1979	510	1,069	549	1,000	565	486	0	0	0	712	657	550	655	396	455	432	510	357	389	320	547
1980	411	1,184	330	969	610	258	0	0	0	394	488	353	640	428	381	174	309	349	233	320	402
1981	545	1,247	518	1,109	601	436	0	0	0	512	626	441	800	602	558	330	667	496	376	480	542
1982	775	1,118	657	1,077	627	714	0	120	0	702	853	648	617	551	699	254	783	638	301	640	589
1983	409	1,225	535	996	608	467	0	240	0	623	640	377	0	715	350	232	369	337	322	360	506
1984	699	1,227	632	999	847	784	0	288	0	786	767	554	0	605	600	234	785	498	376	528	599
1985	795	1,241	767	1,132	693	725	0	320	0	565	764	653	0	631	646	380	708	600	404	443	628
1986	506	1,301	602	1,088	707	455	0	336	0	567	571	588	0	595	646	288	370	567	353	554	547
1987	572	1,410	786	1,259	646	662	0	480	0	782	829	796	0	689	495	431	428	700	506	373	702
1988	486	1,190	742	1,015	566	564	0	373	0	705	736	607	0	710	515	334	473	529	472	510	615
1989	571	1,303	687	1,228	557	631	0	240	0	672	732	618	0	698	615	244	626	497	367	498	602
1990	476	1,119	692	1,204	640	555	0	280	0	715	728	641	0	735	631	496	452	461	477	562	632
1991	655	1,201	772	1,252	719	812	0	347	0	828	888	630	0	465	672	303	786	552	419	765	650
1992	731	1,077	823	1,359	701	783	0	120	0	717	761	792	0	616	596	320	565	651	441	621	694
1993	524	1,204	541	1,340	696	586	0	206	0	606	572	539	0	769	535	370	495	425	484	634	601
1994	766	1,203	877	1,191	735	843	0	480	0	815	806	856	0	720	820	349	846	726	458	944	705
1995	409	1,046	635	953	472	625	0	185	0	614	622	544	0	609	479	187	528	527	372	620	533
1996	734	1,189	793	1,153	637	747	0	492	0	697	819	737	0	733	659	306	774	611	509	748	700
1997	597	1,255	837	1,202	577	646	0	418	0	728	901	695	0	676	652	462	688	662	474	659	666
1998	559	1,177	645	887	489	578	0	404	0	586	737	471	0	640	699	560	587	589	524	765	619
1999	535	1,278	714	1,254	516	579	0	375	0	709	704	601	0	662	475	461	428	505	475	635	595
2000	492	1,366	720	1,378	480	591	0	288	0	629	642	668	0	724	742	503	627	603	430	738	626
2001	730	1,142	826	1,359	612	720	0	407	0	580	719	834	0	916	832	511	686	763	481	929	694
2002	507	1,381	871	1,469	439	557	0	539	0	717	808	796	0	816	421	557	314	741	538	465	652
2003	772	1,239	916	1,317	610	785	0	537	0	967	934	862	0	884	646	616	718	806	478	674	723
2004	724	1,458	1,114	1,543	601	674	0	424	0	867	1,024	1,054	0	848	900	727	875	900	694	956	843
2005	747	1,289	1,016	1,194	762	849	0	638	0	878	859	947	0	1,016	852	716	743	848	723	955	825
2006	579	1,420	1,045	1,321	789	818	0	511	0	946	829	953	0	930	713	541	697	945	679	717	806
2007	519	1,469	1,071	1,608	687	801	0	639	0	1,017	966	968	0	1,095	767	817	486	565	843	829	864
2008 1/	842	1,425	1,013	1,559	812	843	0	686	0	517	867	1,048	0	1,115	800	805	860	917	731	863	827

1/ November 2008 estimates.

Source: USDA, National Agricultural Statistics Service, *Crop Production*.

Appendix table 7--Upland cotton: Production by State, 1965/66-2008/09

Crop year	AL	AZ	AR	CA	FL	GA	IL	KS	KY	LA	MS	MO	NV	NM	NC	OK	SC	TN	TX	VA	U.S.
1,000 480-lb bales																					
1965	852	740	1,437	1,685	14	561	2	0	8	560	2,020	389	4	219	220	369	495	635	4,632	8	14,850
1966	460	478	753	1,225	10	315	0	0	3	448	1,350	161	4	168	94	214	281	362	3,156	2	9,484
1967	200	418	496	1,038	7	227	0	0	1	427	1,051	59	4	147	43	193	178	145	2,740	0	7,374
1968	396	688	1,025	1,569	10	265	0	0	4	544	1,519	196	4	164	122	264	250	324	3,499	3	10,847
1969	460	595	1,137	1,312	9	282	0	0	6	482	1,319	325	3	145	99	279	205	421	2,831	2	9,913
1970	507	462	1,048	1,160	7	292	0	0	2	521	1,631	224	3	132	155	193	211	392	3,191	3	10,135
1971	640	466	1,240	1,117	12	374	0	0	5	600	1,693	401	2	133	135	177	275	528	2,579	2	10,379
1972	567	603	1,435	1,765	14	354	1	0	4	705	2,007	439	3	158	119	332	308	548	4,246	1	13,608
1973	449	611	1,041	1,749	13	390	0	0	0	521	1,816	180	2	136	164	427	290	432	4,673	2	12,896
1974	522	995	880	2,595	13	419	0	0	3	560	1,595	230	2	148	133	310	274	308	2,462	1	11,450
1975	312	573	687	1,954	3	148	0	0	0	346	1,040	196	2	68	46	170	98	222	2,382	1	8,247
1976	349	834	776	2,482	8	199	0	0	1	553	1,151	165	2	70	72	175	145	228	3,307	1	10,517
1977	277	1,070	1,035	2,790	5	82	0	0	1	656	1,645	235	2	161	53	436	109	255	5,465	0	14,277
1978	291	1,068	660	1,940	4	111	0	0	0	478	1,378	188	2	101	45	355	115	235	3,792	0	10,762
1979	324	1,280	606	3,408	4	152	0	0	0	690	1,437	157	2	104	43	522	116	171	5,515	0	14,531
1980	275	1,354	444	3,109	8	86	0	0	0	460	1,143	177	1	107	52	205	77	200	3,320	0	11,018
1981	422	1,556	604	3,535	21	159	0	0	0	742	1,565	168	2	133	95	440	164	315	5,645	0	15,566
1982	460	1,095	534	3,073	20	235	0	0	0	870	1,760	204	1	78	102	238	155	339	2,700	0	11,864
1983	183	725	323	1,971	15	112	0	0	0	532	900	73	0	70	43	145	53	151	2,380	0	7,677
1984	447	1,097	612	2,913	30	281	0	0	0	1,056	1,650	187	0	87	120	183	170	337	3,680	1	12,851
1985	545	928	703	3,114	33	370	0	0	0	742	1,655	204	0	71	117	285	180	419	3,910	1	13,277
1986	330	675	602	2,245	28	185	0	1	0	673	1,190	196	0	62	109	210	87	396	2,535	2	9,525
1987	397	849	901	2,989	39	338	0	1	0	977	1,745	330	0	89	98	346	106	634	4,635	1	14,475
1988	380	865	1,044	2,824	34	370	0	1	0	948	1,825	306	0	102	133	303	140	584	5,215	3	15,077
1989	383	649	851	2,661	29	342	0	0	0	868	1,555	269	0	80	141	173	154	476	2,870	3	11,504
1990	375	811	1,081	2,734	48	405	0	1	0	1,177	1,850	314	0	95	263	382	145	495	4,965	6	15,147
1991	553	898	1,576	2,548	73	722	0	1	0	1,414	2,275	429	0	63	640	240	344	701	4,710	28	17,216
1992	621	725	1,681	2,817	72	744	0	0	0	1,299	2,131	541	0	48	468	210	226	834	3,265	28	15,710
1993	469	790	1,094	2,918	78	733	0	1	0	1,105	1,550	376	0	78	429	270	204	545	5,095	30	15,764
1994	726	782	1,772	2,717	104	1,537	0	1	0	1,512	2,132	615	0	75	829	247	393	885	4,915	82	19,324
1995	492	793	1,468	2,312	107	1,941	0	1	0	1,375	1,841	513	0	71	798	123	376	724	4,460	137	17,532
1996	789	778	1,636	2,390	130	2,079	0	4	0	1,286	1,876	591	0	84	1,002	134	455	675	4,345	159	18,414
1997	550	847	1,683	2,191	119	1,919	0	9	0	986	1,821	565	0	93	930	183	410	662	5,140	137	18,245
1998	553	608	1,209	1,146	82	1,542	0	14	0	641	1,444	350	0	80	1,026	140	350	546	3,600	145	13,476
1999	625	716	1,428	1,580	114	1,567	0	22	0	901	1,731	472	0	109	816	144	281	595	5,050	143	16,294
2000	543	791	1,425	2,210	106	1,663	0	22	0	911	1,711	540	0	101	1,429	152	379	710	3,940	166	16,799
2001	920	690	1,833	1,770	158	2,220	0	30	0	1,034	2,396	695	0	124	1,673	197	423	978	4,260	201	19,602
2002	570	613	1,669	1,460	96	1,578	0	76	0	739	1,935	610	0	85	806	209	131	818	5,040	95	16,530
2003	820	550	1,804	1,495	117	2,110	0	90	0	1,027	2,120	700	0	70	1,037	218	326	890	4,330	119	17,823
2004	814	723	2,089	1,790	109	1,797	0	71	0	885	2,346	830	0	113	1,360	303	390	984	7,740	161	22,505
2005	848	615	2,202	1,065	135	2,140	0	88	0	1,098	2,147	864	0	108	1,437	358	410	1,122	8,440	183	23,260
2006	675	556	2,525	779	166	2,334	0	117	0	1,241	2,107	985	0	93	1,285	203	433	1,368	5,800	155	20,822
2007	416	514	1,896	650	116	1,660	0	57	0	699	1,318	764	0	89	783	281	160	600	8,250	102	18,355
2008 1/	500	380	1,350	380	110	1,650	0	40	0	280	650	670	0	79	730	260	240	535	5,100	115	13,069

1/ November 2008 estimates.

Source: USDA, National Agricultural Statistics Service, *Crop Production*.

Appendix table 8--ELS cotton: Planted and harvested acreage, by State, 1960/61-2008/09

Crop year	Planted acreage						Harvested acreage					
	AZ	CA	NM	TX	MS	U.S.	AZ	CA	NM	TX	MS	U.S.
1,000 acres												
1960	27	0	13	23	--	63	26	0	12	22	--	60
1961	26	0	13	23	--	62	26	0	12	21	--	59
1962	42	1	20	34	--	96	41	1	19	33	--	94
1963	63	1	29	50	--	144	62	1	29	49	--	140
1964	48	1	23	39	--	110	47	1	22	38	--	107
1965	34	1	16	28	--	77	33	1	15	26	--	75
1966	35	1	16	29	--	80	34	1	15	28	--	78
1967	30	1	14	25	--	69	29	0	13	24	--	66
1968	30	0	14	25	--	68	29	0	13	24	--	67
1969	34	1	16	28	--	78	33	0	15	27	--	75
1970	33	1	16	27	--	76	33	0	15	26	--	75
1971	45	1	22	36	--	102	44	1	21	35	--	101
1972	41	0	21	35	--	98	40	0	21	35	--	96
1973	34	0	19	32	--	85	34	0	18	31	--	83
1974	35	0	15	34	--	84	35	0	15	33	--	82
1975	30	0	13	26	--	69	30	0	13	24	--	66
1976	30	0	7	9	--	46	30	0	6	8	--	44
1977	42	0	9	23	--	75	42	0	9	23	--	74
1978	34	0	14	29	--	78	34	0	14	28	--	76
1979	44	0	16	31	--	91	43	0	15	31	--	89
1980	42	0	7	23	--	73	42	0	7	23	--	72
1981	34	0	7	18	--	59	34	0	7	18	--	58
1982	42	0	10	20	--	71	42	0	9	20	--	71
1983	30	0	11	22	--	63	29	0	11	22	--	63
1984	51	0	10	20	--	80	50	0	10	19	--	80
1985	57	0	8	20	--	84	56	0	8	19	--	84
1986	74	0	11	26	--	112	74	0	11	26	--	111
1987	91	1	14	32	--	138	91	1	14	31	--	137
1988	128	2	18	42	--	190	128	2	18	42	--	189
1989	245	18	30	82	2	377	245	18	30	78	1	372
1990	125	26	19	60	1	231	124	26	19	57	1	227
1991	106	64	20	60	1	250	103	64	19	57	1	244
1992	103	110	13	37	0	263	102	110	13	35	0	260
1993	57	91	11	31	--	190	57	91	11	30	--	189
1994	48	81	11	29	--	169	48	81	11	27	--	166
1995	49	115	15	36	--	215	48	115	15	33	--	211
1996	42	165	14	37	--	258	42	164	14	36	--	256
1997	22	185	11	32	--	250	22	184	11	32	--	249
1998	16	200	7	105	--	328	16	180	7	32	--	235
1999	9	240	8	33	--	290	9	239	7	32	--	287
2000	5	145	4	16	--	170	5	144	4	16	--	169
2001	8	240	5	17	--	270	8	239	5	17	--	268
2002	8	210	7	19	--	244	8	209	7	18	--	243
2003	3	150	6	20	--	179	2	149	6	20	--	177
2004	3	215	11	21	--	250	3	214	11	21	--	248
2005	4	230	12	25	--	270	4	229	12	24	--	269
2006	7	275	13	31	--	326	7	274	13	30	--	324
2007	2	260	5	25	--	292	2	257	5	24	--	288
2008 1/	1	155	3	16	--	175	1	151	3	15	--	170

0 = Less than 500. -- = Not available. 1/ November 2008 estimates.

Source: USDA, National Agricultural Statistics Service, *Crop Production*.

Appendix table 9--ELS cotton: Production and yield, by State, 1960/61-2008/09

Crop year	Production						Yield					
	AZ	CA	NM	TX	MS	U.S.	AZ	CA	NM	TX	MS	U.S.
	<i>1,000 480-lb bales</i>						<i>Lb/harvested acre</i>					
1960	31	0	13	23	--	67	563	400	507	518	--	535
1961	28	0	11	23	--	62	518	384	455	515	--	503
1962	57	1	18	37	--	112	665	534	450	539	--	576
1963	77	1	31	54	--	164	602	753	520	533	--	562
1964	55	1	23	40	--	120	562	761	507	517	--	536
1965	45	1	13	29	--	88	657	875	408	530	--	563
1966	36	1	13	23	--	73	507	628	408	392	--	447
1967	34	0	10	25	--	70	574	468	359	496	--	502
1968	44	0	11	23	--	79	721	762	411	456	--	565
1969	37	1	12	28	--	77	533	498	404	492	--	493
1970	28	0	11	19	--	57	407	335	334	342	--	369
1971	42	0	20	35	--	98	456	325	473	478	--	466
1972	49	0	15	31	--	96	587	385	349	437	--	480
1973	42	0	10	26	--	78	597	480	265	397	--	451
1974	53	0	13	25	--	90	729	683	417	359	--	526
1975	38	0	5	11	--	55	612	480	195	231	--	397
1976	50	0	6	7	--	64	804	640	476	444	--	692
1977	65	0	12	35	--	112	738	269	621	747	--	724
1978	54	0	13	27	--	93	754	480	454	456	--	590
1979	67	0	8	24	--	99	743	480	246	373	--	531
1980	72	0	7	25	--	104	824	480	464	533	--	698
1981	54	0	8	18	--	80	767	0	558	491	--	659
1982	66	0	10	23	--	99	760	0	511	561	--	672
1983	47	0	16	32	--	95	768	0	683	689	--	725
1984	88	0	12	30	--	130	841	0	595	744	--	786
1985	109	0	11	35	--	155	927	0	687	868	--	891
1986	148	0	17	41	--	206	965	0	718	751	--	890
1987	213	2	19	51	--	285	1,126	1,173	642	787	--	1,000
1988	241	3	24	67	--	334	904	853	634	769	--	848
1989	477	40	44	129	2	692	936	1,078	707	794	436	893
1990	194	57	25	81	2	359	751	1,080	609	682	591	758
1991	184	146	19	48	1	398	860	1,097	470	404	560	784
1992	138	294	20	56	0	508	649	1,282	739	775	480	938
1993	87	215	19	49	--	369	734	1,132	816	784	--	938
1994	80	185	20	53	--	338	806	1,098	875	942	--	974
1995	72	225	19	52	--	368	720	937	605	756	--	836
1996	74	375	19	60	--	529	852	1,098	651	801	--	991
1997	42	437	15	54	--	548	912	1,141	641	815	--	1,056
1998	27	353	10	53	--	442	830	941	658	791	--	904
1999	16	603	11	45	--	674	879	1,210	734	669	--	1,128
2000	7	346	5	31	--	389	705	1,154	539	730	--	1,105
2001	15	639	11	36	--	700	928	1,283	969	1,059	--	1,254
2002	17	603	15	42	--	678	1,013	1,386	1,041	1,110	--	1,342
2003	5	371	13	44	--	432	920	1,194	1,056	1,056	--	1,170
2004	6	683	19	38	--	746	896	1,532	869	890	--	1,443
2005	7	558	22	44	--	630	820	1,170	918	870	--	1,127
2006	13	687	20	45	--	765	919	1,204	768	720	--	1,136
2007	5	793	8	46	--	852	883	1,481	856	920	--	1,419
2008 1/	2	420	5	32	--	459	960	1,335	800	1,024	--	1,296

0 = Less than 500. -- = Not available. 1/ November 2008 estimates.

Source: USDA, National Agricultural Statistics Service, *Crop Production*.

Appendix table 10--U.S. cotton supply and disappearance of all kinds, by month, 2004/05-2007/08 1/

Month	Supply						Disappearance					
	At mills	Public storage 3/	Other 4/	Total	Ginnings 5/	Imports	Total supply	Mill use 6/	Exports	Total use	Unaccounted	Ending stocks 7/
<i>1,000 480-lb net weight bales</i>												
2004/05												
Aug.	339	2,849	262	3,450	580	0	4,030	589	504	1,093		2,938
Sep.	346	2,517	75	2,938	1,708	2	4,648	597	345	942		3,705
Oct.	357	3,025	323	3,705	6,731	0	10,436	570	543	1,113		9,324
Nov.	320	7,848	1,156	9,324	6,145	2	15,471	555	743	1,298		14,173
Dec.	297	12,792	1,084	14,173	4,399	1	18,573	517	1,254	1,771		16,802
Jan.	283	15,616	903	16,802	2,286	4	19,092	540	1,181	1,721		17,371
Feb.	311	15,449	1,611	17,371	1,041	2	18,414	516	1,438	1,954		16,460
Mar.	355	14,238	1,867	16,460	361	5	16,826	607	1,739	2,346		14,480
Apr.	369	12,112	1,999	14,480	0	4	14,484	541	1,305	1,846		12,639
May	383	10,584	1,672	12,639	0	5	12,644	560	1,415	1,975		10,668
June	384	8,783	1,501	10,668	0	3	10,671	589	1,429	2,018		8,653
July	382	6,640	1,631	8,653	0	1	8,654	510	2,542	3,052	-108	5,495
Season	339	2,849	262	3,450	23,251	29	26,730	6,691	14,436	21,127	-108	5,495
2005/06												
Aug.	392	4,397	706	5,495	610	2	6,107	564	1,254	1,818		4,289
Sep.	362	3,936	-9	4,289	1,745	2	6,036	517	492	1,009		5,027
Oct.	355	4,496	176	5,027	6,606	2	11,634	517	698	1,215		10,420
Nov.	333	9,338	749	10,420	7,583	1	18,003	472	980	1,452		16,551
Dec.	310	15,291	950	16,551	4,180	0	20,732	391	1,040	1,431		19,301
Jan.	301	18,010	990	19,301	2,274	4	21,579	516	1,375	1,891		19,688
Feb.	272	17,711	1,705	19,688	892	3	20,583	496	1,712	2,208		18,375
Mar.	287	15,941	2,147	18,375	0	3	18,378	564	2,227	2,791		15,587
Apr.	297	13,268	2,022	15,587	0	2	15,589	442	1,783	2,224		13,365
May	292	11,392	1,681	13,365	0	5	13,370	499	1,783	2,282		11,088
June	295	9,384	1,409	11,088	0	2	11,090	480	1,838	2,318		8,773
July	280	7,280	1,213	8,773	0	3	8,775	414	2,368	2,782	76	6,069
Season	392	4,397	706	5,495	23,890	28	29,413	5,871	17,549	23,420	76	6,069
2006/07												
Aug.	238	5,564	267	6,069	417	2	6,488	462	332	794		5,695
Sep.	280	5,141	274	5,695	2,241	1	7,937	430	364	793		7,143
Oct.	252	6,355	536	7,143	6,318	1	13,462	444	510	954		12,058
Nov.	219	11,053	1,236	12,508	6,572	2	19,082	404	769	1,173		17,908
Dec.	222	16,196	1,490	17,908	4,187	0	22,096	307	854	1,162		20,934
Jan.	224	18,663	2,047	20,934	1,408	2	22,345	429	828	1,257		21,087
Feb.	272	18,750	2,065	21,087	445	1	21,533	378	978	1,356		20,177
Mar.	269	17,776	2,132	20,177	0	0	20,178	422	1,263	1,684		18,493
Apr.	263	16,068	2,162	18,493	0	2	18,495	402	1,489	1,891		16,604
May	241	14,372	1,991	16,604	0	4	16,608	443	1,898	2,341		14,267
June	266	11,923	2,078	14,267	0	3	14,270	418	1,999	2,417		11,853
July	255	9,684	1,914	11,853	0	2	11,855	398	1,725	2,123	-252	9,479
Season	238	5,564	267	6,069	21,588	19	27,676	4,935	13,010	17,945	-252	9,479
2007/08												
Aug.	250	8,433	796	9,479	187	2	9,668	428	1,527	1,955		7,714
Sep.	245	6,740	729	7,714	1,416	1	9,130	391	1,121	1,512		7,618
Oct.	203	6,646	769	7,618	5,692	0	13,310	436	950	1,386		11,924
Nov.	185	10,724	1,015	11,924	5,659	0	17,583	388	888	1,276		16,307
Dec.	165	14,876	1,266	16,307	3,195	0	19,502	302	875	1,177		18,325
Jan.	177	16,629	1,519	18,325	1,993	3	20,321	402	897	1,298		19,023
Feb.	192	16,988	1,843	19,023	759	0	19,782	372	1,007	1,379		18,403
Mar.	192	16,410	1,801	18,403	306	2	18,710	350	1,126	1,476		17,234
Apr.	181	15,287	1,766	17,234	0	1	17,236	390	1,210	1,599		15,636
May	157	13,433	2,046	15,636	0	1	15,637	381	1,237	1,618		14,019
June	165	11,938	1,916	14,019	0	2	14,021	375	1,410	1,785		12,236
July	171	10,492	1,573	12,236	0	0	12,236	395	1,405	1,801	-392	10,044
Season	250	8,433	796	9,479	19,207	12	28,698	4,609	13,653	18,262	-392	10,044

1/ Adjusted to 480-lb net-weight bales. 2/ August stocks adjusted to an August 1 basis, excluding preseason ginnings. 3/ Adjusted to 480-lb bales by using monthly conversion factors for mill stocks. 4/ Primarily cotton on farms and in transit. Estimated by subtracting public storage and mill stocks from total stocks. 5/ August data include preseason ginnings. 6/ Adjusted to a calendar month. 7/ Supply less disappearance. End-of-season stocks adjusted by Census Bureau data. Differences primarily reflect varying bale weights. Monthly data are rounded. Sources: USDA and USDC, U.S. Census Bureau.

Appendix table 11--U.S. upland cotton farm, spot, and mill prices, 1970/71-2007/08

Crop year	Farm price	Spot price 1/	Mill price 1/
<i>Cents per pound</i>			
1970	22.82	25.33	28.55
1971	28.07	32.95	36.26
1972	27.20	35.59	39.28
1973	44.40	67.10	71.68
1974	42.70	41.69	46.49
1975	51.10	57.99	62.36
1976	63.80	70.88	75.89
1977	52.10	52.74	58.39
1978	58.10	61.58	68.59
1979	63.10	71.48	78.21
1980	74.40	82.99	90.99
1981	54.00	60.48	68.44
1982	59.10	63.07	71.64
1983	66.00	73.11	81.50
1984	57.50	60.51	67.93
1985	56.80	60.01	66.73
1986	51.50	53.16	61.84
1987	63.70	63.13	71.29
1988	55.60	57.67	65.39
1989	63.60	69.78	77.80
1990	67.10	74.80	84.06
1991	56.80	56.68	64.69
1992	53.70	54.10	63.01
1993	58.10	66.12	71.24
1994	72.00	88.14	95.04
1995	75.40	83.03	89.58
1996	69.30	71.59	78.37
1997	65.20	67.79	74.44
1998	60.20	60.12	67.66
1999	45.00	52.36	59.49
2000	49.80	51.56	58.54
2001	29.80	33.10	41.20
2002	44.50	47.46	53.88
2003	61.80	60.15	67.77
2004	41.60	45.61	52.97
2005	47.70	48.96	56.65
2006	46.50	48.67	57.22
2007	59.30	61.49	2/ 69.15

1/ Average crop year prices for base quality upland cotton. 2/ Average based on quotes available for the August 2007-February 2008 period. Data not published for remainder of marketing year.

Source: USDA, Agricultural Marketing Service, *Cotton Price Statistics*.

Appendix table 12--Fiber prices: Landed Group B mill point cotton prices and manmade staple fiber prices at f.o.b. producing plants, actual and estimated raw-fiber-equivalent, 1965-2008

Calendar year	Cotton 1/		Rayon 2/		Polyester 3/		Price ratios 4/	
	Actual	Raw-fiber equivalent 5/	Actual	Raw-fiber equivalent 5/	Actual	Raw-fiber equivalent 5/	Cotton/ rayon	Cotton/ polyester
	<i>Cents/pound</i>						<i>----- Ratio -----</i>	
1965	26.48	29.42	27.38	28.52	85.17	88.72	1.03	0.33
1966	25.15	27.94	25.63	26.70	79.50	82.81	1.05	0.34
1967	25.57	28.41	24.42	25.44	62.17	64.76	1.12	0.44
1968	28.60	31.78	25.00	26.04	56.00	58.33	1.22	0.54
1969	25.00	27.78	25.50	26.56	45.33	47.22	1.05	0.59
1970	26.11	29.01	25.00	26.04	40.67	42.36	1.11	0.68
1971	29.95	33.28	26.92	28.04	37.00	38.54	1.19	0.86
1972	36.21	40.23	31.00	32.29	34.50	35.94	1.25	1.12
1973	57.99	64.44	33.13	34.51	36.75	38.28	1.87	1.68
1974	59.94	66.59	50.83	52.95	46.00	47.92	1.26	1.39
1975	49.18	54.64	51.00	53.13	48.08	50.09	1.03	1.09
1976	72.18	80.20	53.50	55.73	53.00	55.21	1.44	1.45
1977	65.81	73.12	58.00	60.42	55.83	58.16	1.21	1.26
1978	64.34	71.48	58.25	60.68	54.33	56.60	1.18	1.27
1979	68.95	76.61	65.25	67.97	60.50	63.02	1.13	1.22
1980	87.98	97.76	74.50	77.60	74.33	77.43	1.26	1.26
1981	80.41	89.35	86.50	90.10	84.75	88.28	1.00	1.01
1982	68.00	75.55	84.50	88.02	76.75	79.95	0.86	0.95
1983	77.72	86.36	80.25	83.59	73.00	76.04	1.03	1.14
1984	76.06	84.51	84.00	87.50	78.75	82.03	0.97	1.03
1985	65.83	73.15	78.83	82.12	66.33	69.10	0.89	1.06
1986	60.99	67.77	76.00	79.17	62.33	64.93	0.86	1.04
1987	72.71	80.79	81.00	84.38	65.75	68.49	0.96	1.18
1988	64.89	72.10	90.67	94.44	73.83	76.91	0.77	0.94
1989	71.99	79.99	109.75	114.32	85.67	89.24	0.70	0.90
1990	79.29	88.10	119.92	124.91	82.58	86.02	0.71	1.03
1991	79.05	87.83	122.00	127.08	73.50	76.56	0.69	1.15
1992	61.92	68.80	114.08	118.84	73.50	76.56	0.58	0.90
1993	62.43	69.37	111.42	116.06	72.50	75.52	0.60	0.92
1994	78.69	87.43	103.00	107.29	74.92	78.04	0.82	1.12
1995	100.76	111.95	118.67	123.61	88.83	92.53	0.91	1.21
1996	84.87	94.30	117.50	122.40	79.58	82.90	0.77	1.14
1997	76.29	84.77	115.00	119.79	68.58	71.44	0.71	1.19
1998	74.21	82.46	109.83	114.41	60.67	63.20	0.72	1.30
1999	59.99	66.66	98.58	102.69	51.67	53.82	0.65	1.24
2000	64.08	71.20	97.58	101.65	57.08	59.46	0.70	1.20
2001	47.08	52.32	98.50	102.60	60.42	62.93	0.51	0.83
2002	45.56	50.62	97.83	101.91	61.17	63.72	0.50	0.79
2003	62.54	69.49	90.25	94.01	60.67	63.19	0.74	1.10
2004	60.42	67.13	99.08	103.21	62.67	65.28	0.66	1.03
2005	54.75	60.83	114.58	119.36	67.75	70.57	0.51	0.86
2006	56.70	63.00	113.00	117.71	69.00	71.88	0.54	0.88
2007	61.97	68.86	113.00	117.71	74.00	77.08	0.58	0.89
2008 6/	NA	NA	NA	NA	NA	NA	NA	NA

1/ 1960-69, middling 1" at Group B mill points, net weight; 1970 to date, SLM 1-1/16 inch. 2/ 1.5 and 3.0 denier, regular rayon staple. 3/ Reported average market price for 1.5 denier polyester staple for cotton blending. 4/ Raw-fiber equivalent. 5/ Actual price converted to estimated raw-fiber equivalent as follows: cotton, divided by 0.90; rayon and polyester, divided by 0.96. 6/ Not available. Prices were not published after February 2008.

Sources: Compiled from USDA, Agricultural Marketing Service, and trade reports.

Appendix table 13--Index of selected cotton price quotation offerings, c/f Far Eastern, monthly, 2003/04-present 1/

Year beginning	Aug.	Sep.	Oct.	Nov.	Dec.	Jan.	Feb.	Mar.	Apr.	May	June	July	Average
<i>Cents/pound</i>													
A Index: 2/													
2003	58.44	62.20	72.81	76.33	72.55	75.14	72.96	71.43	68.58	68.84	63.35	56.04	68.22
2004	51.95	55.20	50.88	47.65	47.51	50.49	51.20	55.43	55.96	55.00	52.74	52.64	52.22
2005	53.59	54.14	58.04	55.84	56.05	58.21	59.60	57.55	56.24	54.29	55.12	55.68	56.19
2006	60.03	58.76	56.89	57.47	59.59	59.08	57.73	58.47	57.40	55.71	61.31	68.15	59.22
2007	66.71	68.03	68.56	69.93	69.75	72.96	74.96	80.45	75.86	73.91	77.60	77.51	73.02
2008	78.34	73.56	62.47	55.20									
Memphis/Eastern: 3/													
2003	61.94	67.56	76.90	77.25	73.00	76.12	73.63	72.25	68.88	NQ	NQ	NQ	71.95
2004	52.69	55.65	53.69	51.69	51.70	55.00	53.31	59.50	60.25	59.50	56.44	NQ	55.40
2005	55.38	58.20	61.44	58.63	59.20	60.44	61.19	59.60	58.69	56.06	57.35	58.06	58.69
2006	63.55	60.69	57.25	57.85	61.94	62.31	60.44	61.15	58.75	55.50	61.13	68.25	60.73
2007	67.10	69.38	70.13	70.65	71.06	74.85	77.13	84.94	78.56	74.50	77.19	77.00	74.37
2008	78.94	74.31	61.45	55.00									
Memphis/Orleans/Texas: 3/													
2003	61.13	66.94	75.35	76.00	72.08	75.63	73.69	72.44	68.25	69.31	61.25	53.85	68.83
2004	52.81	56.35	54.38	51.31	50.70	52.88	50.56	57.10	58.50	57.44	54.15	52.44	54.05
2005	55.50	57.95	60.88	57.88	58.45	59.44	60.19	58.00	56.69	54.56	56.20	56.88	57.72
2006	63.45	60.44	57.25	58.20	61.75	61.81	59.50	60.10	57.69	54.90	60.75	68.00	60.32
2007	66.65	69.00	69.44	69.90	70.25	73.85	75.50	81.69	75.69	73.30	76.88	76.75	73.24
2008	78.33	73.19	61.30	54.50									
California/Arizona: 3/													
2003	64.56	70.06	79.85	80.50	77.50	81.13	76.75	75.38	72.15	73.81	68.56	64.30	73.71
2004	56.19	59.15	57.19	55.19	55.30	59.69	58.81	65.00	65.88	65.25	60.70	59.06	59.78
2005	60.19	62.20	65.44	62.56	62.95	64.94	66.19	64.55	62.94	60.31	61.50	61.00	62.90
2006	66.15	63.44	60.25	60.70	63.75	63.25	61.19	62.55	60.31	57.00	63.56	70.75	62.74
2007	70.15	72.75	73.38	73.65	73.75	76.80	78.44	85.19	78.88	76.15	79.69	79.05	76.49
2008	83.25	77.63	68.60	61.00									

NQ = No quote. 1/ All prices are based on Thursday quotes. 2/ The A Index is an average of the five lowest priced types of 1-3/32 inch staple length cotton offered on the Far Eastern market. 3/ U.S. quote based on middling 1-3/32 inch cotton delivered to the Far Eastern market.

Source: *Cotton Outlook*, Cotlook Limited.

Appendix table 14--Index of selected cotton price quotation offerings, c.i.f. Northern Europe and c/f Far Eastern, annual, 1975/76-present

Year beginning August 1	Northern Europe quotes			Far Eastern quotes		
	A Index 1/	U.S. Memphis territory 2/	U.S. CA/AZ 2/	A Index 3/	U.S. Memphis Eastern 4/	U.S. CA/AZ 4/
			Cents/lb			
1975	65.26	71.41	--	--	--	--
1976	81.75	82.47	83.05	--	--	--
1977	65.01	65.25	66.52	--	--	--
1978	75.99	75.99	70.69	--	--	--
1979	85.46	87.76	87.68	--	--	--
1980	93.30	101.22	99.52	--	--	--
1981	73.76	75.87	76.01	--	--	--
1982	76.65	77.95	78.61	--	--	--
1983	87.61	87.09	90.04	--	--	--
1984	69.18	73.90	73.75	--	--	--
1985	48.90	64.79	64.13	--	--	--
1986	61.99	61.84	64.62	--	--	--
1987	72.26	76.34	79.66	--	--	--
1988	66.42	69.15	72.04	--	--	--
1989	82.34	83.57	86.25	--	--	--
1990	82.87	88.18	91.09	--	--	--
1991	62.90	66.29	68.84	--	--	--
1992	56.87	62.46	61.94	--	--	--
1993	70.75	73.10	72.79	--	--	--
1994	92.66	99.70	99.61	--	--	--
1995	85.61	94.68	97.84	--	--	--
1996	78.66	82.86	83.78	--	--	--
1997	72.11	77.98	79.48	--	--	--
1998	58.97	74.08	71.54	--	--	--
1999	52.85	59.64	60.99	--	--	--
2000	57.25	62.54	62.52	--	--	--
2001	41.88	45.17	46.54	--	--	--
2002	55.81	51.64	61.22	--	--	--
2003	69.24	73.06	76.06	68.22	71.95	73.71
2004	53.53	56.12	62.26	52.22	55.40	59.78
2005	57.10	60.29	64.77	56.19	58.69	62.90
2006	60.77	61.66	64.72	59.22	60.73	62.74
2007	74.40	74.62	78.76	73.02	74.37	76.49

-- = Not available. 1/ The Northern Europe A index is an average of the cheapest five types of cotton offered on the European market. The staple length used to calculate the index was changed from SLM 1-1/16 inch to middling 1-3/32 inch in July 1981. 2/ The Memphis and California/Arizona quotes were based on SLM 1-1/16 inch cotton until July 1981, when they were changed to middling 1-3/32 inch. 3/ The Far Eastern A Index is an average of the cheapest five types of middling 1-3/32 inch cotton offered on the Far Eastern market. 4/ Based on middling 1-3/32 inch cotton.

Source: Based on data from *Cotton Outlook*, Cotlook Limited.

Appendix table 15--World cotton supply and use, 1965/66-2008/09

Year beginning August 1	Harvested area	Yield	Beginning stocks	Production	Disappearance	Exports 1/
	<i>Million ha</i>	<i>Kg/ha</i>		<i>----- Million 480-lb bales -----</i>		
1965	33.3	372	29.0	56.9	53.8	17.0
1966	31.2	365	32.6	52.3	56.0	18.3
1967	30.9	363	28.5	51.6	56.2	17.6
1968	31.9	388	23.6	56.9	56.4	17.0
1969	32.5	364	24.0	54.3	56.0	17.7
1970	31.8	380	22.4	55.6	57.1	23.6
1971	33.0	390	21.8	59.2	58.4	24.8
1972	33.5	402	22.4	61.9	59.5	27.8
1973	32.8	414	24.5	62.5	60.3	26.2
1974	33.5	415	27.2	63.8	57.0	24.3
1975	29.9	393	33.4	54.0	61.6	26.0
1976	30.5	403	25.9	56.5	60.2	24.6
1977	33.6	414	22.4	63.9	61.0	26.4
1978	32.8	395	25.6	59.5	63.2	27.3
1979	32.2	442	21.9	65.4	65.9	30.7
1980	32.4	426	21.2	63.4	65.0	26.3
1981	32.9	455	20.6	68.8	63.3	25.8
1982	31.4	460	25.8	66.3	67.0	25.5
1983	30.9	467	25.5	66.3	68.7	25.3
1984	33.7	572	24.3	88.7	70.8	27.2
1985	31.6	553	42.1	80.1	75.3	28.1
1986	29.3	522	47.6	70.4	82.1	33.4
1987	30.9	574	35.4	81.4	84.1	30.1
1988	33.8	542	32.6	84.2	85.2	33.5
1989	31.7	548	31.1	79.7	86.9	31.4
1990	33.2	572	25.0	87.1	85.5	29.6
1991	34.8	596	27.4	95.3	86.2	28.2
1992	32.7	549	37.0	82.3	86.3	25.5
1993	30.7	550	34.5	77.7	85.5	26.7
1994	32.3	582	27.8	86.3	84.6	28.2
1995	35.9	569	32.0	93.9	85.9	27.4
1996	33.8	581	40.1	90.1	87.9	26.8
1997	33.8	594	44.6	92.3	87.3	26.7
1998	32.9	570	49.4	86.1	84.8	23.5
1999	32.4	592	52.8	88.0	91.1	27.1
2000	32.0	606	51.1	89.1	92.2	26.3
2001	33.7	637	49.4	98.7	94.3	29.1
2002	30.8	644	54.7	91.0	98.4	30.3
2003	32.3	652	47.8	96.8	98.0	33.3
2004	35.7	740	48.2	121.4	108.7	35.0
2005	34.7	731	60.6	116.6	116.3	44.6
2006	34.7	765	62.3	122.0	123.5	37.1
2007 2/	33.2	790	62.8	120.5	123.4	38.7
2008 3/	31.3	784	61.4	112.9	119.3	35.2

1/ Beginning with 1970/71, world exports include trade between the republics of the former Soviet Union. 2/ Estimated. 3/ Forecast.

Sources: Based on official statistics of foreign governments, foreign source materials, reports of U.S. agricultural attaches and Foreign Service officers, results of office research, and related information.

Appendix table 16--Foreign cotton supply and use, 1965/66-2008/09

Year beginning August 1	Harvested area	Yield	Beginning stocks	Production	Disappearance	Exports 1/
	<i>Million ha</i>	<i>Kg/ha</i>		----- <i>Million 480-lb bales</i> -----		
1965	27.8	329	14.8	42.0	44.2	13.9
1966	27.3	341	15.5	42.7	46.5	13.5
1967	27.7	347	16.1	44.1	47.1	13.3
1968	27.8	360	17.0	46.0	48.0	14.2
1969	28.0	345	17.4	44.3	47.9	14.9
1970	27.3	362	16.5	45.4	48.9	19.7
1971	28.4	373	17.6	48.7	50.1	21.4
1972	28.3	371	19.2	48.2	51.7	22.5
1973	28.0	385	20.3	49.5	52.8	20.1
1974	28.4	400	23.4	52.3	51.2	20.4
1975	26.3	378	27.6	45.7	54.3	22.7
1976	26.1	383	22.2	45.9	53.6	19.8
1977	28.2	382	19.5	49.5	54.5	21.0
1978	27.8	381	20.3	48.6	56.9	21.1
1979	27.0	409	17.9	50.8	59.4	21.4
1980	27.0	421	18.2	52.3	59.1	20.3
1981	27.3	424	17.9	53.2	58.0	19.2
1982	27.5	431	19.2	54.4	61.5	20.3
1983	27.9	456	17.5	58.5	62.8	18.5
1984	29.5	558	21.5	75.7	65.3	21.0
1985	27.4	529	38.0	66.7	68.9	26.1
1986	25.9	509	38.2	60.6	74.6	26.7
1987	26.8	542	30.4	66.7	76.5	23.5
1988	29.0	517	26.8	68.8	77.5	27.3
1989	27.8	528	24.0	67.5	78.1	23.7
1990	28.4	549	22.0	71.6	76.9	21.8
1991	29.5	573	25.1	77.7	76.6	21.6
1992	28.2	511	33.3	66.1	76.1	20.3
1993	25.6	524	29.8	61.6	75.1	19.8
1994	26.9	540	24.3	66.7	73.4	18.8
1995	29.5	561	29.3	76.0	75.3	19.7
1996	28.6	543	37.5	71.2	76.8	20.0
1997	28.4	564	40.6	73.5	75.9	19.2
1998	28.6	550	45.5	72.2	74.4	19.2
1999	26.9	574	48.9	71.0	80.9	20.4
2000	26.7	586	47.2	71.9	83.3	19.5
2001	28.1	607	43.4	78.4	86.6	18.1
2002	25.7	624	47.2	73.8	91.1	18.4
2003	27.5	623	42.5	78.5	91.8	19.5
2004	30.4	703	44.7	98.2	102.0	20.6
2005	29.2	692	55.1	92.7	110.5	27.0
2006	29.6	740	56.2	100.4	118.5	24.1
2007 2/	29.0	762	53.4	101.3	118.8	25.0
2008 3/	28.2	767	51.4	99.3	114.9	22.2

1/ Beginning with 1970/71, world exports include trade between the republics of the former Soviet Union. 2/ Estimated. 3/ Forecast.

Sources: Based on official statistics of foreign governments, foreign source materials, reports of U.S. agricultural attaches and Foreign Service officers, results of office research, and related information.

Appendix table 17--Cotton exports, major foreign exporters, 1965/66-2008/09

Year	Uzbekistan 1/	Africa 2/	Australia	Pakistan	Paraguay	India	China	Turkey	Sudan	Brazil	Mexico	Egypt
<i>1,000 480-lb bales</i>												
1965	0	372	0	492	39	155	0	959	570	937	2,127	1,575
1966	0	446	0	558	23	198	0	1,093	682	1,014	1,518	1,428
1967	0	527	1	887	22	191	0	1,083	794	836	1,327	1,171
1968	0	633	19	606	28	160	100	993	848	1,765	1,641	1,087
1969	0	670	66	393	53	169	100	1,186	1,081	1,933	1,266	1,463
1970	0	535	19	473	28	139	100	1,124	1,049	1,011	802	1,397
1971	0	637	15	1,151	17	166	100	1,539	990	1,409	944	1,366
1972	0	647	100	822	72	198	100	1,489	1,090	1,333	940	1,387
1973	0	590	14	196	74	182	100	1,000	729	661	767	1,199
1974	0	611	44	1,060	83	89	200	583	568	269	891	878
1975	0	771	69	418	151	294	250	2,163	1,097	356	536	775
1976	0	794	24	65	195	35	200	580	607	54	542	606
1977	0	684	48	471	292	11	100	1,218	689	192	597	686
1978	0	808	109	246	392	195	15	962	814	141	963	690
1979	0	803	279	1,177	302	399	12	617	805	0	913	876
1980	0	849	243	1,489	325	527	6	1,028	426	42	818	749
1981	0	766	371	1,096	600	339	0	956	269	138	756	898
1982	0	933	617	1,272	339	500	75	654	640	1,021	395	920
1983	0	932	374	377	367	299	760	499	1,004	80	475	780
1984	0	1,070	690	1,260	551	151	944	684	590	354	575	560
1985	0	1,541	1,138	3,146	575	336	2,799	322	499	358	380	837
1986	0	1,533	1,180	2,870	319	1,018	3,169	510	820	303	220	586
1987	6,284	1,749	818	2,358	726	19	2,322	197	725	597	375	436
1988	7,006	1,982	1,319	3,780	1,006	149	1,636	666	775	464	561	294
1989	6,810	2,115	1,319	1,371	919	1,077	865	205	750	661	212	211
1990	5,393	2,055	1,372	1,357	896	708	928	753	400	716	223	90
1991	5,200	2,247	2,111	2,059	818	303	602	289	400	133	248	90
1992	5,500	2,048	1,730	1,175	597	990	684	269	200	110	25	85
1993	5,800	2,026	1,689	318	505	369	749	500	200	5	34	525
1994	5,006	2,682	1,359	148	597	104	183	9	350	152	185	307
1995	4,524	2,798	1,463	1,433	519	567	20	266	425	101	221	87
1996	4,550	3,308	2,383	119	200	1,187	10	207	362	0	349	211
1997	4,570	3,617	2,712	380	290	312	25	100	344	0	204	322
1998	3,812	3,596	3,040	10	250	195	676	394	247	23	103	450
1999	4,200	3,736	3,211	415	325	70	1,692	207	185	12	134	425
2000	3,450	3,261	3,903	582	258	94	442	127	159	315	80	375
2001	3,500	3,551	3,130	180	225	60	342	133	289	674	90	410
2002	3,400	3,781	2,655	231	225	56	751	313	377	489	64	700
2003	3,100	4,436	2,157	170	451	700	173	357	412	964	114	400
2004	3,950	4,131	1,998	558	297	660	30	152	284	1,557	135	650
2005	4,800	4,441	2,884	288	289	3,450	36	175	425	1,972	249	475
2006	4,500	3,808	2,129	217	239	4,565	88	210	300	1,300	175	500
2007 3/	4,450	2,556	1,219	300	80	7,400	62	261	160	2,231	220	550
2008 4/	4,050	2,431	950	250	90	5,900	75	200	160	2,450	175	425

1/ Data unavailable before 1985/86. 2/ Includes: Benin, Burkina Faso, Cameroon, Chad, Ivory Coast, Mali, Niger, Senegal, Togo, and Central African Republic.

3/ Estimated. 4/ Forecast.

Sources: Based on official statistics of foreign governments, foreign source materials, reports of U.S. agricultural attaches and Foreign Service officers, results of office research, and related information.

Appendix table 18--Cotton imports, major importers, 1965/66-2008/09

Year	Russia									
	EU-27	1/	Japan	Indonesia	South Korea	Thailand	Taiwan	India	Pakistan	China
<i>1,000 480-lb bales</i>										
1965	7,026	0	3,078	0	327	105	305	457	7	500
1966	6,971	0	3,556	160	362	105	357	649	10	500
1967	6,648	0	3,499	62	404	129	471	644	4	300
1968	6,714	0	3,131	107	450	78	464	377	4	300
1969	6,500	0	3,448	160	470	135	507	721	0	400
1970	6,503	0	3,669	180	557	212	735	693	6	500
1971	6,520	0	3,555	230	523	230	584	642	7	700
1972	7,046	0	3,883	279	484	299	657	400	4	2,000
1973	6,358	0	3,728	250	788	389	911	119	2	1,800
1974	6,030	0	3,228	157	722	262	652	113	1	700
1975	6,396	0	3,220	351	1,013	389	1,024	96	0	900
1976	6,058	0	3,037	287	909	409	801	447	2	650
1977	6,161	0	3,150	394	1,312	329	1,052	398	1	1,600
1978	6,043	0	3,382	404	1,363	457	855	44	4	2,125
1979	6,577	0	3,336	474	1,627	376	1,248	2	4	4,100
1980	5,910	0	3,207	490	1,527	402	965	0	5	3,550
1981	6,072	0	3,504	490	1,496	243	1,135	36	5	2,199
1982	6,351	0	3,137	492	1,562	397	1,044	3	4	1,085
1983	6,155	0	3,338	603	1,602	558	1,171	0	240	664
1984	6,432	0	3,125	538	1,601	614	1,294	0	9	85
1985	6,418	0	3,054	808	1,682	703	1,534	0	6	1
1986	7,092	0	3,688	919	1,901	1,290	2,357	0	3	16
1987	7,571	5,395	3,431	882	1,957	872	1,608	107	4	86
1988	6,988	5,827	3,491	1,112	2,145	1,252	1,781	171	5	1,448
1989	6,616	5,878	3,165	1,292	2,040	1,207	1,301	15	17	1,873
1990	5,580	5,290	2,949	1,490	2,052	1,624	1,479	0	2	2,205
1991	6,098	3,900	2,705	1,873	1,801	1,641	1,484	214	20	1,630
1992	6,580	2,650	2,228	1,989	1,711	1,522	1,264	102	24	242
1993	6,673	3,000	1,993	2,039	1,689	1,613	1,236	222	350	808
1994	6,395	2,159	1,650	2,075	1,747	1,440	1,114	442	696	4,060
1995	6,216	1,100	1,514	2,139	1,661	1,545	1,380	85	122	2,908
1996	6,231	1,000	1,342	2,147	1,504	1,414	1,300	15	279	3,491
1997	6,021	1,225	1,341	1,910	1,322	1,236	1,209	145	120	1,725
1998	5,073	850	1,263	2,323	1,472	1,207	1,375	508	925	332
1999	5,077	1,600	1,280	2,076	1,525	1,696	1,438	1,600	475	117
2000	4,973	1,650	1,138	2,650	1,421	1,573	1,040	1,567	470	230
2001	4,656	1,800	1,063	2,356	1,616	1,882	1,531	2,388	865	449
2002	4,131	1,650	1,013	2,228	1,492	1,945	1,219	1,216	872	3,127
2003	3,287	1,475	778	2,150	1,274	1,678	1,011	800	1,805	8,832
2004	3,181	1,450	815	2,200	1,343	2,282	1,337	1,038	1,756	6,385
2005	2,398	1,425	651	2,200	1,011	1,892	1,133	400	1,615	19,284
2006	2,087	1,400	610	2,200	1,068	1,905	1,160	465	2,305	10,588
2007 2/	1,618	1,200	581	2,300	975	1,928	964	450	3,800	11,530
2008 3/	1,429	1,100	535	2,225	900	1,700	900	500	3,300	10,500

1/ Data unavailable before 1985/86. 2/ Estimated. 3/ Forecast.

Sources: Based on official statistics of foreign governments, foreign source materials, reports of agricultural attaches and Foreign Service officers, results of office research, and related information.

Appendix table 19--Former Soviet Union cotton supply and use, 1970/71-2008/09

Year beginning August 1	Harvested area	Yield	Beginning stocks	Production	Disappearance	Exports 1/	Imports 1/
	<i>Million hectares</i>	<i>Kg/ha</i>			----- 1,000 480-lb bales -----		
1970	2.746	854	2,020	10,770	8,200	8,242	6,932
1971	2.770	847	3,280	10,780	8,375	8,944	7,064
1972	2.735	877	3,805	11,020	8,500	9,689	7,159
1973	2.742	876	3,795	11,030	8,650	10,023	7,283
1974	2.879	924	3,435	12,220	8,749	10,289	7,358
1975	2.924	864	3,975	11,610	8,800	10,712	7,392
1976	2.950	886	3,465	12,010	8,875	11,260	7,460
1977	2.992	907	2,800	12,470	9,000	11,371	7,566
1978	3.038	853	2,465	11,907	9,075	11,022	7,620
1979	3.090	904	1,895	12,833	9,100	11,107	7,633
1980	3.147	858	2,154	12,401	8,053	10,623	6,706
1981	3.168	758	2,585	11,032	6,905	9,872	5,687
1982	3.188	725	2,527	10,619	7,880	10,138	6,772
1983	3.192	680	1,900	9,976	8,750	9,250	6,831
1984	3.347	776	707	11,928	9,000	10,069	7,894
1985	3.316	839	1,460	12,777	9,400	10,831	8,254
1986	3.475	765	2,260	12,217	9,350	10,935	7,839
1987	3.527	709	2,031	11,491	9,000	10,279	7,205
1988	3.432	805	1,448	12,686	8,900	11,016	7,764
1989	3.338	796	1,982	12,203	9,200	10,725	7,745
1990	3.171	818	2,005	11,910	8,700	8,807	7,006
1991	3.010	800	3,414	11,065	7,600	8,750	5,500
1992	2.888	690	3,629	9,146	4,538	9,080	3,555
1993	2.903	703	2,712	9,378	3,935	9,547	3,545
1994	2.746	696	2,153	8,778	2,865	8,673	2,719
1995	2.564	701	2,112	8,260	2,910	6,653	1,650
1996	2.535	566	2,459	6,588	2,628	6,130	1,425
1997	2.503	618	1,714	7,108	2,735	5,945	1,660
1998	2.527	569	1,802	6,600	2,441	5,490	1,233
1999	2.495	637	1,704	7,300	3,165	5,855	1,950
2000	2.417	573	1,934	6,365	3,431	5,208	1,977
2001	2.523	637	1,637	7,380	3,775	5,244	2,097
2002	2.443	612	2,095	6,865	3,585	5,246	1,939
2003	2.446	596	2,068	6,700	3,383	5,189	1,737
2004	2.551	685	1,933	8,030	3,089	5,935	1,679
2005	2.637	691	2,618	8,370	3,028	7,311	1,830
2006	2.616	682	2,479	8,190	3,079	6,939	1,878
2007 2/	2.615	695	2,529	8,350	2,929	6,579	1,364
2008 3/	2.494	662	2,735	7,580	2,839	5,927	1,279

1/ Beginning with 1970/71, exports and imports include trade among the republics of the former Soviet Union. 2/ Estimated. 3/ Forecast.

Sources: Based on official statistics of foreign governments, foreign source materials, reports of U.S. agricultural attaches and Foreign Service officers, results of office research, and related information.

Appendix table 20--Brazil cotton supply and use, 1970/71-2008/09

Year beginning August 1	Harvested area	Yield	Beginning stocks	Production	Disappearance	Exports	Imports
	<i>Million hectares</i>	<i>Kg/ha</i>			----- 1,000 480-lb bales -----		
1970	2.469	241	740	2,733	1,391	1,011	18
1971	2.590	263	1,089	3,123	1,437	1,409	4
1972	2.307	282	1,370	2,990	1,638	1,333	1
1973	2.287	234	1,390	2,459	1,790	661	0
1974	2.216	241	1,398	2,448	1,885	269	0
1975	1.815	220	1,692	1,837	2,056	356	5
1976	1.990	296	1,122	2,710	2,107	54	0
1977	2.015	243	1,671	2,246	2,233	192	0
1978	1.965	277	1,492	2,499	2,456	141	0
1979	1.975	290	1,394	2,627	2,591	0	0
1980	2.015	295	1,430	2,728	2,601	42	14
1981	2.070	328	1,529	3,123	2,631	138	0
1982	2.113	277	1,883	2,691	2,603	1,021	0
1983	1.960	344	950	3,096	2,553	80	41
1984	2.420	400	1,454	4,446	2,754	354	18
1985	2.290	346	2,810	3,642	3,182	358	248
1986	2.130	297	3,160	2,907	3,485	303	243
1987	2.156	401	2,522	3,968	3,728	597	197
1988	2.367	300	2,362	3,258	3,774	464	473
1989	1.900	350	1,855	3,058	3,506	661	519
1990	1.977	363	1,265	3,293	3,321	716	409
1991	1.969	339	930	3,064	3,361	133	657
1992	1.485	283	1,157	1,929	3,642	110	1,823
1993	1.085	445	1,157	2,219	3,829	5	1,869
1994	1.220	440	1,411	2,467	3,754	152	1,612
1995	1.130	363	1,584	1,884	3,759	101	1,768
1996	0.695	440	1,376	1,405	3,727	0	2,386
1997	0.765	538	1,490	1,890	3,626	0	1,884
1998	0.685	760	1,713	2,391	3,774	23	1,334
1999	0.752	931	1,741	3,216	4,236	12	1,559
2000	0.853	1,101	2,393	4,312	4,200	315	603
2001	0.748	1,024	2,968	3,519	3,839	674	253
2002	0.735	1,152	2,377	3,890	3,735	489	563
2003	1.100	1,191	2,756	6,015	4,015	964	545
2004	1.172	1,096	4,487	5,900	4,310	1,557	212
2005	0.850	1,204	4,882	4,700	4,452	1,972	308
2006	1.094	1,393	3,616	7,000	4,573	1,300	515
2007 1/	1.077	1,488	5,408	7,360	4,600	2,231	164
2008 2/	0.950	1,432	6,251	6,250	4,400	2,450	200

1/ Estimated. 2/ Forecast.

Sources: Based on official statistics of foreign governments, foreign source materials, reports of U.S. agricultural attaches and Foreign Service officers, results of office research, and related information.

Appendix table 21--Turkey cotton supply and use, 1970/71-2008/09

Year	Harvested area	Yield	Beginning stocks	Production	Disappearance	Exports	Imports
beginning August 1	Million hectares	Kg/ha			----- 1,000 480-lb bales -----		
1970	0.526	760	243	1,835	805	1,124	0
1971	0.688	760	135	2,400	825	1,539	0
1972	0.761	714	157	2,495	940	1,489	0
1973	0.678	756	214	2,355	1,035	1,000	0
1974	0.838	716	525	2,755	1,100	583	0
1975	0.670	717	1,560	2,205	1,330	2,163	0
1976	0.581	819	226	2,185	1,470	580	0
1977	0.778	739	321	2,640	1,240	1,218	0
1978	0.653	728	457	2,182	1,403	962	0
1979	0.612	778	237	2,186	1,185	617	0
1980	0.673	743	584	2,296	1,360	1,028	0
1981	0.654	746	446	2,241	1,428	956	0
1982	0.595	822	280	2,246	1,649	654	0
1983	0.614	850	223	2,398	1,775	499	0
1984	0.743	781	347	2,664	1,883	684	0
1985	0.660	785	421	2,379	2,067	322	51
1986	0.589	880	434	2,380	2,228	510	427
1987	0.586	916	480	2,465	2,618	197	300
1988	0.737	882	430	2,985	2,664	666	202
1989	0.725	851	287	2,835	2,756	205	352
1990	0.641	1,021	513	3,007	2,480	753	209
1991	0.599	937	462	2,578	2,641	289	420
1992	0.637	901	530	2,635	2,875	269	1,070
1993	0.568	1,060	1,091	2,766	3,215	500	545
1994	0.582	1,080	687	2,886	3,904	9	1,083
1995	0.757	1,125	743	3,911	4,363	266	519
1996	0.743	1,055	544	3,600	4,735	207	1,355
1997	0.722	1,101	557	3,651	5,000	100	1,450
1998	0.757	1,110	558	3,860	4,600	394	1,139
1999	0.719	1,100	563	3,634	5,600	207	2,411
2000	0.654	1,198	801	3,600	5,167	127	1,758
2001	0.693	1,249	865	3,975	6,150	133	2,977
2002	0.700	1,300	1,534	4,179	6,300	313	2,265
2003	0.710	1,257	1,365	4,100	6,000	357	2,370
2004	0.700	1,291	1,478	4,150	7,100	152	3,414
2005	0.600	1,288	1,790	3,550	6,900	175	3,400
2006	0.630	1,313	1,665	3,800	7,300	210	4,000
2007 1/	0.520	1,298	1,955	3,100	6,200	261	3,267
2008 2/	0.380	1,318	1,861	2,300	5,200	200	2,900

1/ Estimated. 2/ Forecast.

Sources: Based on official statistics of foreign governments, other foreign source materials, reports of U.S. agricultural attaches and Foreign Service officers, results of office research, and related information.

Appendix table 22--China cotton supply and use, 1970/71-2008/09

Year	Harvested area	Yield	Beginning stocks	Production	Disappearance	Exports	Imports
beginning August 1	Million hectares	Kg/ha			----- 1,000 480-lb bales -----		
1970	4.997	457	2,300	10,500	10,500	100	500
1971	4.923	429	2,700	9,700	10,800	100	700
1972	4.896	400	2,200	9,000	10,900	100	2,000
1973	4.942	515	2,200	11,700	10,600	100	1,800
1974	5.013	491	5,000	11,300	11,400	200	700
1975	4.955	479	5,400	10,900	11,500	250	900
1976	4.929	420	5,450	9,500	11,600	200	650
1977	4.845	422	3,800	9,400	12,200	100	1,600
1978	4.867	445	2,500	9,950	13,100	15	2,125
1979	4.512	487	1,460	10,100	14,100	12	4,100
1980	4.920	549	1,548	12,400	15,100	6	3,550
1981	5.185	571	2,392	13,600	16,200	0	2,199
1982	5.828	616	1,991	16,500	16,600	75	1,085
1983	6.077	763	2,901	21,300	16,300	760	664
1984	6.923	903	7,805	28,700	16,800	944	85
1985	5.140	805	18,846	19,000	18,000	2,799	1
1986	4.306	824	17,048	16,300	19,500	3,169	16
1987	4.844	876	10,695	19,500	20,500	2,322	86
1988	5.535	751	7,459	19,100	20,500	1,636	1,448
1989	5.203	728	5,871	17,400	20,300	865	1,873
1990	5.588	807	3,979	20,700	20,000	928	2,205
1991	6.539	869	5,956	26,100	20,850	602	1,630
1992	6.835	659	12,234	20,700	21,900	684	242
1993	5.000	749	10,592	17,200	21,300	749	808
1994	5.530	783	6,551	19,900	20,000	183	4,060
1995	5.422	879	10,778	21,900	19,400	20	2,908
1996	4.722	890	16,741	19,300	19,950	10	3,491
1997	4.491	1,023	20,197	21,100	19,150	25	1,725
1998	4.459	1,011	24,547	20,700	18,700	676	332
1999	3.726	1,028	26,928	17,600	21,300	1,692	117
2000	4.058	1,089	22,378	20,300	23,500	442	230
2001	4.820	1,102	19,741	24,400	26,250	342	449
2002	4.500	1,219	18,848	25,200	29,900	751	3,127
2003	5.300	978	17,474	23,800	32,000	173	8,832
2004	5.900	1,118	18,983	30,300	38,500	30	6,385
2005	5.350	1,156	18,388	28,400	45,000	36	19,284
2006	6.000	1,288	22,536	35,500	50,000	88	10,588
2007 1/	6.200	1,299	20,536	37,000	52,000	62	11,530
2008 2/	6.000	1,324	19,504	36,500	51,000	75	10,500

1/ Estimated. 2/ Forecast.

Sources: Based on official statistics of foreign governments, other foreign source materials, reports of U.S. agricultural attaches and Foreign Service officers, results of office research, and related information.

Appendix table 23--India cotton supply and use, 1970/71-2008/09

Year beginning August 1	Harvested area	Yield	Beginning stocks	Production	Disappearance	Exports	Imports
	<i>Million hectares</i>	<i>Kg/ha</i>			----- 1,000 480-lb bales -----		
1970	7.605	127	1,881	4,423	5,035	139	693
1971	7.800	162	1,823	5,787	5,352	166	642
1972	7.679	147	2,734	5,167	5,398	198	400
1973	7.574	143	2,705	4,958	5,520	182	119
1974	7.562	158	2,080	5,505	5,025	89	113
1975	7.350	154	2,584	5,192	5,888	294	96
1976	6.885	147	1,690	4,646	4,995	35	447
1977	7.866	156	1,753	5,645	5,397	11	398
1978	8.119	166	2,388	6,192	5,616	195	44
1979	8.127	168	2,813	6,262	5,955	399	2
1980	7.823	169	2,723	6,071	6,311	527	0
1981	8.057	177	1,956	6,559	5,437	339	36
1982	7.871	187	2,775	6,755	6,232	500	3
1983	7.721	173	2,801	6,122	6,676	299	0
1984	7.382	247	1,948	8,360	7,093	151	0
1985	7.533	261	3,064	9,021	7,157	336	0
1986	6.948	227	4,592	7,254	7,886	1,018	0
1987	6.471	240	2,942	7,140	7,947	19	107
1988	7.343	244	2,223	8,214	8,118	149	171
1989	7.331	313	2,341	10,541	8,640	1,077	15
1990	7.440	267	3,180	9,135	8,962	708	0
1991	7.661	264	2,645	9,291	8,648	303	214
1992	7.543	311	3,199	10,775	9,808	990	102
1993	7.440	287	3,278	9,800	9,840	369	222
1994	7.861	309	3,091	11,148	10,545	104	442
1995	9.063	318	4,032	13,250	11,977	567	85
1996	9.122	332	5,053	13,918	13,120	1,187	15
1997	8.904	302	4,679	12,337	12,675	312	145
1998	9.287	302	4,174	12,883	12,620	195	508
1999	8.791	302	4,750	12,180	13,547	70	1,600
2000	8.576	278	4,913	10,931	13,544	94	1,567
2001	8.730	307	3,773	12,300	13,275	60	2,388
2002	7.667	301	5,126	10,600	13,300	56	1,216
2003	7.630	399	3,586	14,000	13,500	700	800
2004	8.786	471	4,186	19,000	14,800	660	1,038
2005	8.873	467	8,764	19,050	16,700	3,450	400
2006	9.166	518	8,064	21,800	18,100	4,565	465
2007 1/	9.550	561	7,664	24,600	18,300	7,400	450
2008 2/	9.400	579	7,014	25,000	18,000	5,900	500

1/ Estimated. 2/ Forecast.

Sources: Based on official statistics of foreign governments, other foreign source materials, reports of U.S. agricultural attaches and Foreign Service officers, results of office research, and related information.

Appendix table 24--Pakistan cotton supply and use, 1970/71-2008/09

Year beginning August 1	Harvested area	Yield	Beginning stocks	Production	Disappearance	Exports	Imports
	<i>Million hectares</i>	<i>Kg/ha</i>			----- 1,000 480-lb bales -----		
1970	1.748	311	399	2,500	2,030	473	6
1971	1.957	361	402	3,249	1,986	1,151	7
1972	2.010	336	521	3,100	2,382	822	4
1973	1.845	343	421	2,909	2,377	196	2
1974	2.031	300	759	2,802	1,912	1,060	1
1975	1.851	267	590	2,269	2,146	418	0
1976	1.865	224	295	1,921	1,846	65	2
1977	1.843	300	307	2,539	1,937	471	1
1978	1.902	244	379	2,132	1,890	246	4
1979	2.023	368	379	3,417	2,000	1,177	4
1980	2.109	339	623	3,280	2,028	1,489	5
1981	2.214	338	391	3,434	2,077	1,096	5
1982	2.263	364	405	3,782	2,303	1,272	4
1983	2.221	223	482	2,271	2,134	377	240
1984	2.242	450	442	4,630	2,335	1,260	9
1985	2.364	515	1,150	5,587	2,386	3,146	6
1986	2.505	527	1,073	6,062	3,173	2,870	3
1987	2.568	572	1,095	6,744	3,351	2,358	4
1988	2.508	569	1,675	6,551	3,721	3,780	5
1989	2.599	560	725	6,687	4,801	1,371	17
1990	2.662	615	1,178	7,522	5,648	1,357	2
1991	2.836	768	1,597	10,000	6,482	2,059	20
1992	2.836	543	2,976	7,073	6,634	1,175	24
1993	2.805	488	2,164	6,282	6,725	318	350
1994	2.650	514	1,694	6,250	6,750	148	696
1995	2.998	601	1,692	8,272	7,200	1,433	122
1996	3.149	506	1,430	7,319	7,000	119	279
1997	2.960	528	1,886	7,175	7,187	380	120
1998	2.923	511	1,589	6,863	7,000	10	925
1999	2.983	641	2,342	8,776	7,650	415	475
2000	2.928	623	3,503	8,379	8,100	582	470
2001	3.116	579	3,645	8,286	8,500	180	865
2002	2.794	621	4,091	7,972	9,400	231	872
2003	2.989	571	3,279	7,845	9,600	170	1,805
2004	3.192	760	3,134	11,138	10,500	558	1,756
2005	3.101	714	4,945	10,165	11,500	288	1,615
2006	3.250	663	4,912	9,900	12,500	217	2,305
2007 1/	3.000	646	4,375	8,900	12,400	300	3,800
2008 2/	2.900	676	4,350	9,000	12,000	250	3,300

1/ Estimated. 2/ Forecast.

Sources: Based on official statistics of foreign governments, other foreign source materials, reports of U.S. agricultural attaches and Foreign Service officers, results of office research, and related information.

Appendix table 25--U.S. fiber demand: Total and per capita, by type of fiber, 2000-2008

Fiber and year	U.S. mill use	Percent of fibers	Textile trade 1/		Total domestic demand 2/	Percent of fibers	U.S. population 3/	Per capita	
			Exports	Imports				Mill use	Domestic
			----- Million pounds -----						
	Million lbs	Percent				Percent	Million		
Cotton:									
2000	4,747.0	29.5	2,443.0	7,541.4	9,845.4	40.4	282.4	16.8	34.9
2001	3,848.4	27.3	2,123.8	7,545.2	9,269.8	40.7	285.3	13.5	32.5
2002	3,693.8	26.0	2,186.1	8,502.2	10,009.9	40.5	288.2	12.8	34.7
2003	3,227.5	24.0	2,317.1	9,231.7	10,142.1	40.0	290.9	11.1	34.9
2004	3,130.8	23.2	2,342.9	9,523.3	10,311.2	39.5	293.6	10.7	35.1
2005	3,035.3	22.7	2,335.0	10,505.1	11,205.4	40.9	296.3	10.2	37.8
2006	2,619.4	21.5	2,256.3	10,959.6	11,322.7	41.6	299.2	8.8	37.8
2007	2,320.2	20.2	1,997.7	10,974.5	11,297.0	41.7	302.0	7.7	37.4
2008 6/	1,636.2	20.3	1,520.9	7,869.9	7,985.2	42.1	304.9	NA	NA
Wool:									
2000	77.2	0.5	207.9	478.0	347.3	1.4	282.4	0.3	1.2
2001	66.3	0.5	179.1	478.9	366.1	1.6	285.3	0.2	1.3
2002	42.9	0.3	169.5	495.0	368.4	1.5	288.2	0.1	1.3
2003 4/	49.9	0.4	141.0	501.5	410.4	1.6	290.9	0.2	1.4
2004 4/	43.0	0.3	127.5	509.9	425.4	1.6	293.6	0.1	1.4
2005 4/	40.0	0.3	143.3	515.3	412.0	1.5	296.3	0.1	1.4
2006 4/	35.0	0.3	136.4	514.8	413.4	1.5	299.2	0.1	1.4
2007 4/	30.0	0.3	114.0	517.4	433.4	1.6	302.0	0.1	1.4
2008 4/ 6/	20.0	0.2	78.3	352.5	294.2	1.6	304.9	NA	NA
Manmade fibers 5/:									
2000	11,144.3	69.2	2,466.5	4,825.2	13,503.0	55.4	282.4	39.5	47.8
2001	10,040.6	71.3	2,370.2	4,910.6	12,581.0	55.2	285.3	35.2	44.1
2002	10,402.8	73.1	2,269.1	5,586.6	13,720.3	55.6	288.2	36.1	47.6
2003	10,082.3	75.0	2,149.1	6,093.3	14,026.5	55.3	290.9	34.7	48.2
2004	10,256.9	75.9	2,354.1	6,546.2	14,449.0	55.3	293.6	34.9	49.2
2005	10,196.6	76.3	2,365.9	7,077.0	14,907.7	54.4	296.3	34.4	50.3
2006	9,448.5	77.6	2,105.0	7,291.6	14,635.1	53.8	299.2	31.6	48.9
2007	9,052.8	78.8	1,806.2	7,356.6	14,603.2	53.9	302.0	30.0	48.4
2008 6/	6,359.5	78.8	1,387.1	5,166.4	10,138.8	53.4	304.9	NA	NA
Flax and silk:									
2000	129.1	0.8	217.2	782.6	694.5	2.8	282.4	0.5	2.5
2001	132.7	0.9	223.8	656.6	565.5	2.5	285.3	0.5	2.0
2002	81.8	0.6	191.2	706.2	596.8	2.4	288.2	0.3	2.1
2003	78.1	0.6	179.5	866.6	765.2	3.0	290.9	0.3	2.6
2004	77.7	0.6	179.9	1,048.7	946.5	3.6	293.6	0.3	3.2
2005	86.3	0.6	195.0	965.3	856.6	3.1	296.3	0.3	2.9
2006	76.4	0.6	177.9	943.5	842.0	3.1	299.2	0.3	2.8
2007	82.4	0.7	154.7	844.6	772.3	2.8	302.0	0.3	2.6
2008 6/	58.5	0.7	116.9	618.1	559.7	2.9	304.9	NA	NA
All fibers:									
2000	16,097.6	100.0	5,334.6	13,627.2	24,390.2	100.0	282.4	57.0	86.4
2001	14,088.0	100.0	4,897.0	13,591.3	22,782.3	100.0	285.3	49.4	79.9
2002	14,221.3	100.0	4,815.9	15,289.9	24,695.3	100.0	288.2	49.3	85.7
2003	13,437.8	100.0	4,786.6	16,693.1	25,344.3	100.0	290.9	46.2	87.1
2004	13,508.4	100.0	5,004.3	17,628.1	26,132.2	100.0	293.6	46.0	89.0
2005	13,358.2	100.0	5,039.2	19,062.8	27,381.8	100.0	296.3	45.1	92.4
2006	12,179.3	100.0	4,675.6	19,709.5	27,213.2	100.0	299.2	40.7	91.0
2007	11,485.4	100.0	4,072.6	19,693.1	27,105.9	100.0	302.0	38.0	89.8
2008 6/	8,074.2	100.0	3,103.2	14,006.8	18,977.8	100.0	304.9	NA	NA

NA = Not available. 1/ Raw-fiber-equivalent of imports and exports of textile products as calculated by USDA, Economic Research Service.

2/ Total domestic demand equals U.S. mill use plus the net textile product trade balance. 3/ Revised July 1 resident population plus armed forces overseas.

4/ Wool mill use estimated by USDA. 5/ Mill use includes only noncellulosic fibers. 6/ Data are for 9 months.

Sources: Compiled from reports of the U.S. Census Bureau and *Fiber Organon*.

Appendix table 26--Per capita domestic cotton demand, 1975-2007 1/

Calendar year	Mill use	Textile		Trade deficit 2/	Domestic demand
		Imports	Exports		
<i>Pounds</i>					
1975	14.0	2.3	1.6	0.7	14.7
1976	15.7	3.3	1.9	1.4	17.0
1977	14.4	3.0	1.7	1.4	15.8
1978	13.7	3.8	1.7	2.1	15.8
1979	13.7	3.3	2.1	1.2	14.9
1980	13.3	3.6	2.3	1.2	14.6
1981	11.8	4.2	1.6	2.6	14.4
1982	10.7	3.9	1.1	2.8	13.5
1983	12.0	4.8	0.9	3.9	15.9
1984	11.5	6.2	0.9	5.3	16.8
1985	11.8	6.8	0.9	5.9	17.7
1986	13.5	7.9	1.1	6.8	20.3
1987	15.5	9.6	1.2	8.4	23.9
1988	14.3	8.7	1.3	7.4	21.7
1989	16.4	9.5	2.1	7.4	23.8
1990	16.5	9.7	2.7	7.0	23.5
1991	17.1	10.2	2.7	7.5	24.7
1992	18.5	12.4	3.1	9.3	27.8
1993	19.0	13.7	3.5	10.2	29.2
1994	19.9	14.5	4.1	10.4	30.3
1995	19.4	15.3	5.0	10.3	29.8
1996	19.4	15.7	5.7	10.0	29.4
1997	19.9	18.6	6.6	12.0	32.0
1998	19.0	21.8	7.1	15.7	33.7
1999	17.8	24.0	7.4	16.6	34.4
2000	16.8	26.7	8.7	18.0	34.9
2001	13.5	26.4	7.4	19.0	32.5
2002	12.8	29.5	7.6	21.9	34.7
2003	11.1	31.7	8.0	23.7	34.9
2004	10.7	32.4	8.0	24.4	35.1
2005	10.2	35.5	7.9	27.6	37.8
2006	8.8	36.6	7.5	29.1	37.8
2007	7.7	36.3	6.6	29.7	37.4

1/ U.S. mill consumption of cotton plus the trade deficit in cotton textiles. 2/ Imports minus exports.

Source: USDC, U.S. Census Bureau.

Appendix table 27--Cotton and manmade staple fibers: Mill use on the cotton spinning system, 1965/66-2007/08

Year beginning August 1	Cotton	Manmade		Total	Total fibers	Cotton's share of total
		Rayon and acetate staple	Non-cellulosic staple			
----- 480-lb bale equivalents -----						Percent
1965	9,595,725	1,312,531	955,354	2,267,885	11,863,610	80.9
1966	9,573,850	1,180,877	1,055,329	2,236,206	11,810,056	81.1
1967	9,076,933	1,276,856	1,433,392	2,710,248	11,787,181	77.0
1968	8,331,508	1,467,946	1,687,473	3,155,419	11,486,927	72.5
1969	8,113,873	1,220,717	1,807,658	3,028,375	11,142,248	72.8
1970	8,204,292	1,054,587	1,899,029	2,953,616	11,157,908	73.5
1971	8,172,469	1,110,853	2,209,329	3,320,182	11,492,651	71.1
1972	7,773,717	1,125,236	2,685,733	3,810,969	11,584,686	67.1
1973	7,471,979	1,133,571	2,839,505	3,973,076	11,445,055	65.3
1974	5,860,176	638,133	2,409,627	3,047,760	8,907,936	65.8
1975	7,249,667	812,782	2,949,785	3,762,567	11,012,234	65.8
1976	6,674,400	805,140	3,180,658	3,985,798	10,660,198	62.6
1977	6,482,520	805,305	3,427,730	4,233,035	10,715,555	60.5
1978	6,351,854	714,399	3,379,174	4,093,573	10,445,427	60.8
1979	6,505,539	638,135	3,544,583	4,182,718	10,688,257	60.9
1980	5,890,818	588,075	3,509,028	4,097,103	9,987,921	59.0
1981	5,263,813	488,169	3,021,594	3,509,763	8,773,576	60.0
1982	5,512,767	453,981	3,078,848	3,532,829	9,045,596	60.9
1983	5,920,516	543,738	3,343,978	3,887,716	9,808,232	60.4
1984	5,538,324	483,613	2,791,142	3,274,755	8,813,079	62.8
1985	6,412,861	520,911	3,013,899	3,534,810	9,947,671	64.5
1986	7,452,180	536,880	3,097,466	3,634,346	11,086,526	67.2
1987	7,617,492	559,221	3,092,435	3,651,656	11,269,148	67.6
1988	7,782,099	597,105	2,921,251	3,518,356	11,300,455	68.9
1989	8,758,781	589,220	2,810,702	3,399,922	12,158,703	72.0
1990	8,657,130	532,224	2,557,286	3,089,510	11,746,640	73.7
1991	9,613,316	506,646	2,831,974	3,338,620	12,951,936	74.2
1992	10,249,521	495,183	2,816,507	3,311,690	13,561,211	75.6
1993	10,418,171	483,867	2,799,762	3,283,629	13,701,800	76.0
1994	11,197,569	465,967	2,889,418	3,355,385	14,552,954	77.0
1995	10,647,329	429,545	2,551,867	2,981,412	13,628,741	78.1
1996	11,125,599	335,288	2,776,003	3,111,291	14,236,890	78.2
1997	11,348,690	287,675	2,814,489	3,102,164	14,450,854	78.5
1998	10,401,376	183,887	2,534,452	2,718,339	13,119,715	79.3
1999	10,194,245	161,729	2,629,611	2,791,340	12,985,585	78.5
2000	8,861,961	136,323	2,183,459	2,319,782	11,181,743	79.3
2001	7,696,291	73,639	1,715,762	1,789,401	9,485,692	81.1
2002	7,272,587	59,792	1,610,185	1,669,977	8,942,564	81.3
2003	6,265,822	50,184	1,384,033	1,434,217	8,776,828	81.4
2004	6,690,944	36,971	1,328,683	1,365,654	8,056,598	83.0
2005	5,871,318	36,932	1,084,160	1,121,092	6,992,410	84.0
2006	4,935,296	20,989	845,521	866,510	5,801,806	85.1
2007	4,609,184	17,657	716,731	734,388	5,343,572	86.3

Source: Compiled from reports of the USDC, U.S. Census Bureau.

Appendix table 28--U.S. wool supply and use, 1976-2008

Year	Stock sheep Jan. 1	Un- shorn lambs	Sheep shorn	Yield	Production		Beginning stocks Jan. 1	Production	Supply and utilization						
					Shorn wool	Pulled wool			Imports	Unac- counted	Total supply	Mill use	Exports	Total use	Ending stocks
	----- Million -----			Lb/head	Million greasy lb			----- Million clean lb -----							
1976	11.4	4.2	13.5	8.2	111.1	1.0	47.5	62.2	57.5	-2.8	164.4	121.7	1.1	122.8	41.6
1977	11.3	4.5	13.2	8.1	107.3	1.2	41.6	58.5	52.0	-2.7	149.4	108.0	0.4	108.4	42.0
1978	11.1	4.1	12.7	8.1	102.9	1.1	42.0	55.1	50.4	-16.7	130.8	115.4	0.4	115.8	48.5
1979	10.8	3.9	13.1	8.0	104.9	0.9	48.5	56.0	42.3	17.2	164.0	117.0	0.3	117.3	46.7
1980	11.1	4.1	13.3	8.0	105.4	1.1	46.7	56.5	56.5	9.9	169.6	123.4	0.3	123.7	45.9
1981	11.3	4.5	13.5	8.1	109.8	1.2	45.9	58.8	74.3	9.7	188.7	138.6	0.3	138.9	49.8
1982	11.4	4.2	13.2	8.0	106.1	1.0	49.8	56.7	61.4	7.5	175.4	115.7	1.4	117.1	58.3
1983	10.4	4.8	12.9	8.0	102.9	1.0	58.3	55.1	78.1	8.9	200.4	140.6	1.0	141.6	58.8
1984	9.8	4.6	12.3	7.8	95.7	1.0	58.8	51.2	94.2	-10.0	194.2	142.1	0.5	142.6	51.6
1985	8.8	4.7	11.2	7.9	88.1	1.0	51.6	47.1	79.5	-9.6	168.6	116.6	1.4	118.0	50.6
1986	8.7	4.6	10.8	7.8	84.4	1.0	50.6	45.3	97.0	-8.6	184.3	136.7	0.8	137.5	46.8
1987	9.1	4.8	10.9	7.8	84.5	1.0	46.8	45.3	105.1	-8.1	189.1	142.8	1.0	143.8	45.3
1988	9.4	4.6	11.5	7.8	89.5	1.0	45.3	47.6	96.7	7.6	197.2	132.7	1.2	133.9	63.3
1989	9.2	4.4	11.3	7.9	89.2	1.0	63.3	47.5	106.9	7.4	225.1	134.7	1.2	135.9	89.2
1990	9.6	4.9	11.2	7.8	88.0	0.5	89.2	46.8	71.7	7.1	214.8	132.7	2.7	135.4	79.4
1991	9.4	5.1	11.0	8.0	87.6	0.5	79.4	46.6	86.4	7.2	219.6	151.5	3.9	155.4	64.2
1992	8.9	4.8	10.5	7.9	82.9	0.5	64.2	44.1	89.3	4.5	202.1	150.8	3.4	154.2	47.9
1993	8.1	4.4	10.0	7.8	77.5	0.5	47.9	41.3	100.3	7.0	196.5	156.8	2.5	159.3	37.2
1994	7.2	3.9	8.9	7.7	68.6	0.4	37.2	36.5	91.7	42.5	207.9	153.3	2.9	156.2	51.7
1995	6.5	3.6	8.1	7.8	63.4	0.3	51.7	33.7	88.8	30.0	204.2	142.0	6.0	148.0	56.2
1996	6.2	3.3	7.2	7.8	56.2	0.2	56.2	30.0	75.4	30.0	191.6	141.8	5.7	147.5	44.1
1997	5.9	3.1	7.0	7.7	53.6	0.2	44.1	28.4	76.4	30.0	178.9	144.0	4.0	148.0	30.9
1998	5.6	3.0	6.5	7.6	49.4	0.2	30.9	26.2	70.5	25.0	152.6	114.7	1.7	116.4	36.2
1999	5.3	2.8	6.1	7.6	46.4	0.2	36.2	24.7	43.1	20.0	124.0	77.5	3.7	81.2	42.8
2000	5.2	NA	6.0	7.6	45.6	NA	42.8	24.1	45.0	20.0	131.9	77.2	6.6	83.8	48.1
2001	5.0	NA	5.6	7.5	42.2	NA	48.1	22.3	35.6	15.0	121.0	66.3	6.2	72.5	48.5
2002	4.9	NA	5.5	7.5	41.1	NA	48.5	21.7	24.7	10.0	104.9	42.9	8.5	51.4	53.5
2003	4.7	NA	5.1	7.5	38.3	NA	53.5	20.2	20.7	10.0	104.4	49.9	11.1	61.0	43.4
2004	4.5	NA	5.1	7.4	37.6	NA	43.4	19.9	22.7	10.0	96.0	43.0	11.2	54.2	41.8
2005	4.5	NA	5.1	7.3	37.2	NA	41.8	19.7	18.4	10.0	89.9	40.0	12.6	52.6	37.3
2006	4.6	NA	4.9	7.4	36.0	NA	37.3	19.0	17.3	10.0	83.6	35.0	18.0	53.0	30.6
2007	4.6	NA	4.7	7.3	34.5	NA	30.6	18.2	14.3	10.0	73.1	30.0	17.1	47.1	26.0
2008	4.5	NA	4.7	7.4	34.2	NA	26.0	18.0	14.4	10.0	68.4	25-30	12.0	37-42	26.4-31.4

2008 estimated. NA = Not available.

Sources: USDC, U.S. Census Bureau and USDA.

Appendix table 29--U.S. imports of raw wool for mill use, clean yield, 1970-2007 1/

Calendar year	Finer-than-58s 2/	48s-and-finer 2/	Not-finer-than-46s 3/	Grand total 4/	Share finer-than-58s of grand total raw wool imports
	1,000 pounds				Percent
1970	46,318	79,810	73,325	153,135	30.2
1971	29,312	42,682	83,893	126,575	23.2
1972	20,805	24,790	71,849	96,639	21.5
1973	14,870	19,587	40,524	60,111	24.7
1974	7,593	11,800	15,147	26,947	28.2
1975	13,371	16,571	17,021	33,592	39.8
1976	31,060	38,387	19,076	57,463	54.1
1977	24,423	34,175	18,780	52,955	46.1
1978	19,833	26,998	23,403	50,401	39.4
1979	14,080	20,283	22,046	42,329	33.1
1980	27,191	30,491	25,992	56,483	48.1
1981	39,673	48,106	26,146	74,252	53.4
1982	32,245	39,988	21,433	61,421	52.5
1983	41,604	49,371	28,688	78,059	53.3
1984	50,298	63,271	30,906	94,177	53.4
1985	40,821	50,164	29,308	79,472	51.4
1986	54,003	66,090	30,901	96,991	55.7
1987	64,130	74,054	31,066	105,120	61.0
1988	65,651	72,324	24,418	96,741	67.9
1989	68,324	77,003	29,889	106,892	63.9
1990	44,823	50,328	21,355	71,683	62.5
1991	57,299	68,242	18,166	86,409	66.3
1992	58,123	65,457	23,802	89,259	65.1
1993	70,669	76,001	21,876	100,311	70.4
1994	59,350	64,889	24,645	91,717	64.7
1995	56,870	63,781	25,039	88,820	64.0
1996	50,834	54,073	21,296	75,370	67.4
1997	48,688	51,484	24,962	76,446	63.7
1998	42,809	45,805	24,702	70,507	60.7
1999	19,934	21,264	21,810	43,074	46.3
2000	22,153	23,902	21,099	45,001	49.2
2001	14,247	15,843	19,727	35,570	40.1
2002	9,244	10,526	14,159	24,685	37.4
2003	4,516	4,986	15,749	20,736	21.8
2004	5,114	6,204	16,455	22,659	22.6
2005	5,601	6,220	12,155	18,375	30.5
2006	6,507	7,324	9,929	17,253	37.7
2007	4,748	5,245	9,025	14,270	33.3

1/ Wool not advanced in any way or by any process of manufacture beyond washed, scoured, or carbonized condition. Imports for consumption include entries for immediate consumption and warehouse withdrawals for consumption. 2/ Formerly "Dutiable." 3/ Formerly "Duty-free." 4/ Grand total includes "48s-and-finer" and "Not-finer-than-46s."

Source: USDC, U.S. Census Bureau.

Appendix table 30--U.S. raw wool imports by country of origin, clean yield, 2004-2007

Country	Not-finer-than 46s				48s-and-finer			
	2004	2005	2006	2007	2004	2005	2006	2007
<i>1,000 pounds</i>								
Argentina	454.5	679.8	348.8	233.2	--	61.0	35.3	89.5
Australia	694.7	430.6	218.4	21.3	4,248.0	4,499.7	5,465.1	3,670.7
Belgium	16.7	--	--	--	--	33.3	--	--
Canada	43.0	82.0	0.7	17.0	638.8	593.8	630.7	467.1
Italy	--	--	--	--	25.0	1.4	25.0	0.8
Mexico	117.0	16.6	--	44.1	76.8	69.6	60.5	46.4
New Zealand	12,137.6	9,668.6	7,946.6	7,176.0	403.9	415.3	439.4	192.0
South Africa	202.8	224.8	211.3	138.8	506.7	285.0	206.9	303.5
United Kingdom	2,732.5	966.2	1,170.3	1,394.4	56.4	106.4	33.2	41.4
Uruguay	--	--	--	--	212.5	128.9	342.7	300.4
Other	55.7	86.9	32.9	--	36.0	25.4	--	133.2
Total	16,454.7	12,155.5	9,929.0	9,024.7	6,204.1	6,219.8	7,238.6	5,245.0

-- = No imports.

Source: USDC, U.S. Census Bureau

Appendix table 31--U.S. raw wool exports by country of destination, clean yield, 2004-2007

Country	Shorn wool				Unshorn wool				Carbonized wool			
	2004	2005	2006	2007	2004	2005	2006	2007	2004	2005	2006	2007
<i>1,000 pounds</i>												
Belgium	54.0	597.7	23.0	--	--	--	--	--	--	--	--	--
Canada	62.0	94.5	245.0	187.9	61.2	27.3	30.2	193.2	--	12.2	--	7.9
China, Mainland	2,855.7	2,209.0	4,613.2	4,524.6	1,101.6	2,864.6	6,273.4	5,457.3	186.9	--	--	8.2
France	22.4	42.0	--	9.5	--	236.2	190.9	85.1	--	--	--	--
Germany	1,847.7	1,961.6	1,931.3	2,194.6	65.1	733.4	194.5	134.6	--	--	--	--
India	629.0	414.4	890.8	919.8	157.7	290.1	242.9	1,834.3	--	--	--	--
Italy	238.9	41.3	111.8	70.5	408.2	1,247.5	1,207.3	510.8	--	--	--	--
Korea	2.8	--	--	--	44.1	9.6	--	--	--	--	169.9	201.3
Mexico	156.2	458.4	768.7	154.5	6.5	--	15.4	60.5	3.0	137.8	0.7	--
Poland	215.5	85.5	26.6	24.4	--	--	--	--	--	--	--	--
United Kingdom	28.1	4.5	73.6	243.8	259.5	461.8	99.5	2.2	38.8	--	40.6	44.3
Other	2,342.1	130.4	216.5	15.5	251.0	407.2	614.9	176.1	129.9	106.3	17.7	15.7
Total	8,454.3	6,039.1	8,900.5	8,345.0	2,355.0	6,277.6	8,869.0	8,454.3	358.7	256.4	228.9	277.3

-- = No exports.

Source: USDC, U.S. Census Bureau.

Appendix table 32--U.S. trade in wool tops, 2004-2007

Country	U.S. imports				U.S. exports			
	2004	2005	2006	2007	2004	2005	2006	2007
<i>1,000 pounds</i>								
Australia	1,143.6	857.5	256.6	143.1	--	--	--	13.3
Canada	139.3	--	--	--	183.3	111.3	83.8	40.4
Chile	156.9	43.2	--	130.1	--	--	--	--
China	--	422.9	1,164.6	732.3	10.9	43.2	813.0	1,248.4
France	31.7	2.5	7.8	8.1	--	--	--	--
Germany	115.0	252.1	357.0	231.6	3.9	21.9	--	--
Italy	470.7	556.7	589.2	478.1	467.7	166.2	--	11.7
Mexico	--	--	--	--	1,531.4	1,464.6	2,397.1	817.1
New Zealand	438.1	385.5	418.8	327.8	--	--	--	--
South Africa	612.8	72.5	183.9	92.8	--	--	--	--
United Kingdom	984.7	758.7	482.7	500.8	532.0	485.7	151.8	--
Uruguay	35.6	74.7	197.1	0.2	171.6	--	--	--
Other	615.8	352.6	517.6	1,370.1	854.8	23.4	6.5	97.9
Total	4,744.2	3,778.9	4,175.3	4,015.0	3,755.6	2,316.3	3,452.1	2,228.8

-- = No imports or exports.

Source: USDC, U.S. Census Bureau.

Appendix table 33--Shorn wool prices: U.S. farm price, Australian offering prices, and graded territory shorn wool prices, 1978-2008

Year begin- ning Jan. 1	U.S.	Australian offering prices, clean 1/					Market indicator 4/	Graded territory shorn wool prices, clean 2/				
	farm price shorn wool, greasy basis 3/	Grade 70s type 61	Grade 64/70s type 62	Grade 64s type 63	Grade 60/62s type 64A	Grade 56s/58s 433-434		64s staple 2-3/4" & up	60s staple 3" & up	58s staple 3-1/4" & up	56s staple 3-1/4" & up	54s staple 3-1/2" & up
	Cents/lb	----- U.S. \$/lb -----					Australian cents/kg	----- U.S. \$/lb -----				
1978	74.5	2.11	2.08	2.06	2.05	1.97	303	1.89	1.74	1.70	1.67	1.63
1979	86.3	2.63	2.51	2.38	2.32	2.13	336	2.18	1.96	1.85	1.79	1.74
1980	88.1	3.07	2.89	2.74	2.45	2.30	406	2.45	2.17	2.00	1.89	1.80
1981	94.4	3.08	3.01	2.96	2.77	2.57	419	2.78	2.23	1.89	1.81	1.74
1982	68.6	2.99	2.90	2.77	2.52	2.27	441	2.47	1.81	1.58	1.46	1.38
1983	61.3	2.77	2.64	2.56	2.38	2.16	454	2.12	1.52	1.37	1.28	1.21
1984	79.5	3.01	2.68	2.53	2.31	2.04	486	2.29	1.92	1.79	1.65	1.52
1985	63.3	2.91	2.49	2.19	1.87	1.61	526	1.92	1.50	1.39	1.33	1.30
1986	66.8	2.60	2.38	2.26	1.91	1.64	533	1.91	1.54	1.42	1.36	1.31
1987	91.7	4.35	3.57	3.14	2.37	2.11	626	2.65	1.97	1.75	1.60	1.47
1988	138.0	7.43	5.74	4.77	3.62	3.08	1,067	4.38	2.78	2.39	2.08	1.90
1989	124.0	5.82	4.62	4.21	3.44	2.81	1,053	3.70	2.61	2.06	2.04	1.91
1990	80.0	4.76	4.03	3.60	2.87	2.46	667	2.56	1.66	1.45	1.30	1.18
1991	55.0	3.56	2.70	2.32	1.87	1.68	593	1.99	1.31	1.14	1.03	0.93
1992	74.0	2.58	2.17	2.32	2.10	1.99	519	2.04	1.61	1.47	1.35	1.23
1993	51.0	2.08	1.84	1.70	1.49	1.44	547	1.37	1.13	1.05	0.99	0.94
1994	78.0	3.72	3.01	2.43	1.96	1.86	788	2.12	1.50	1.26	1.27	1.21
1995	104.0	3.22	3.01	2.81	2.49	2.33	619	2.49	1.93	1.77	1.63	1.53
1996	70.0	2.81	2.54	2.34	1.96	1.84	615	1.93	1.54	1.43	1.31	1.22
1997	84.0	3.56	2.90	2.57	2.06	1.95	663	2.38	1.78	1.64	1.43	1.14
1998	60.0	2.60	1.92	1.84	1.64	1.60	524	1.62	1.31	1.21	1.06	0.94
1999	38.0	2.53	1.66	1.48	1.36	1.33	625	1.10	0.85	0.74	0.66	0.59
2000	33.0	2.80	1.69	1.50	1.37	1.30	764	1.08	0.75	0.65	0.57	0.53
2001	36.0	2.42	1.69	1.66	1.60	1.54	841	1.21	0.91	0.77	0.66	0.65
2002	53.0	2.87	2.70	2.68	2.63	2.55	1,051	1.90	1.41	1.40	1.19	1.02
2003	73.0	3.23	3.16	3.14	3.02	2.81	821	2.41	1.73	1.79	1.48	1.24
2004	80.0	3.21	2.89	2.75	2.49	2.33	NA	2.35	1.59	1.74	1.50	1.25
2005	71.0	2.99	2.65	2.57	2.42	2.23	NA	1.86	1.46	1.39	1.41	1.03
2006	68.0	3.17	2.75	2.65	2.47	2.26	NA	1.79	1.45	1.30	1.00	0.94
2007	88.0	4.41	3.90	3.73	3.31	2.77	NA	2.65	2.24	1.82	1.32	1.04
2008	NA	4.48	3.69	3.57	3.27	2.79	NA	3.09	2.45	2.25	1.82	1.20

NA = Not available.

1/ F.o.b. Australian Wool Corporation's South Carolina warehouse in bond. A duty of 10 cents per pound, clean, should be added to these prices. 2/ Refers to wool principally produced in Texas and the Rocky Mountain States. 3/ Annual weighted average. 4/ Index of prices of all wool sold in Australia for the seasonal year (July-June) ending in June of the year shown. 5/ Preliminary.

Sources: USDA, and International Wool Textile Organization.

Appendix table 34--U.S. mohair, clean, exports by country of destination, 2001-2007

Country	2001	2002	2003	2004	2005	2006	2007
	<i>1,000 lb, clean</i>						
China	--	--	80.4	161.4	213.6	41.5	--
France	--	--	--	--	129.4	100.4	33.4
Hong Kong	--	--	18.9	--	--	0.8	--
India	136.0	--	352.2	241.7	133.1	--	--
Italy	--	--	--	11.9	--	--	3.3
South Africa	839.7	2,510.5	3,308.3	1,963.4	2,702.1	928.9	873.2
Taiwan	--	--	65.0	140.2	160.5	--	--
United Kingdom	378.0	522.6	691.5	769.1	477.1	222.9	--
Other	131.0	3.7	39.3	61.9	42.8	--	3.2
Total	1,484.7	3,036.9	4,555.6	3,349.6	3,858.6	1,294.6	913.1

-- = No exports.

Source: USDC, U.S. Census Bureau.

Appendix table 35--Raw-fiber-equivalent of textile manufactures, 1960-2008

Year	Cotton		Wool		Manmade	
	Imports	Exports	Imports	Exports	Imports	Exports
	<i>1,000 pounds</i>					
1960	252,256	233,272	132,132	4,695	31,338	90,772
1961	188,896	239,181	127,458	4,538	23,491	86,351
1962	309,848	220,307	145,637	4,369	30,557	90,467
1963	304,312	207,807	152,549	5,589	36,207	97,078
1964	300,165	213,235	141,147	6,998	50,005	108,471
1965	360,710	173,732	156,689	12,662	79,032	129,056
1966	510,297	189,526	144,272	10,119	123,065	139,976
1967	443,385	188,399	123,434	8,641	138,818	132,978
1968	473,846	188,200	145,967	9,339	193,325	128,994
1969	487,897	232,063	129,670	8,893	257,460	146,230
1970	463,177	199,186	116,560	7,424	329,258	147,052
1971	492,576	226,311	89,705	12,046	451,072	146,677
1972	610,703	290,444	95,377	33,332	480,453	177,584
1973	563,501	325,197	89,962	33,363	465,319	288,227
1974	502,679	392,493	74,225	25,975	371,252	390,734
1975	501,252	353,663	68,422	21,386	400,376	322,388
1976	708,601	413,154	98,579	15,082	479,487	352,176
1977	669,407	369,461	116,606	13,038	531,130	367,076
1978	845,424	355,745	129,369	12,467	642,587	441,700
1979	746,096	477,968	109,543	15,590	524,973	596,580
1980	810,930	523,096	103,288	24,264	771,544	540,644
1981	961,900	367,300	113,626	12,332	637,733	639,076
1982	903,791	253,342	112,240	11,945	807,096	438,551
1983	1,135,502	219,614	149,781	11,579	1,069,490	460,713
1984	1,465,475	206,081	210,165	12,028	1,342,569	487,870
1985	1,629,166	213,224	264,822	17,761	1,491,026	449,152
1986	1,910,474	274,828	275,626	16,027	1,702,957	519,307
1987	2,335,696	298,004	276,092	23,455	1,805,443	591,869
1988	2,118,775	330,266	242,384	30,594	1,735,700	684,751
1989	2,350,807	491,067	229,530	59,449	1,771,402	1,011,945
1990	2,411,036	638,822	211,712	68,597	1,825,920	1,345,322
1991	2,586,585	676,308	214,776	71,752	1,861,601	1,397,888
1992	3,179,975	794,973	244,227	80,686	2,095,803	1,438,319
1993	3,576,831	914,725	266,778	89,951	2,329,197	1,493,258
1994	3,826,461	1,080,823	317,718	106,419	2,611,735	1,554,311
1995	4,089,451	1,330,810	321,480	127,694	2,714,554	1,671,004
1996	4,222,847	1,524,678	314,233	150,189	2,886,155	1,833,356
1997	5,084,073	1,792,384	376,581	175,936	3,464,207	2,119,794
1998	6,026,211	1,957,103	414,803	190,725	3,881,072	2,176,171
1999	6,711,432	2,073,505	411,873	180,969	4,250,528	2,161,858
2000	7,541,382	2,442,982	477,991	207,909	4,825,223	2,466,527
2001	7,545,249	2,123,784	478,869	179,134	4,910,611	2,370,200
2002	8,502,165	2,186,115	494,981	169,521	5,586,556	2,269,100
2003	9,231,664	2,317,059	501,526	140,989	6,093,313	2,149,115
2004	9,523,267	2,342,877	509,869	127,459	6,546,227	2,354,057
2005	10,505,133	2,335,030	515,325	143,291	7,076,987	2,365,878
2006	10,959,599	2,256,272	514,847	136,440	7,291,633	2,105,002
2007	10,974,530	1,997,740	517,427	113,981	7,356,556	1,806,242
2008 1/	7,869,861	1,520,875	352,509	78,260	5,166,351	1,387,130

1/ Data for the first 9 months.

Source: Compiled from reports of the USDC, U.S. Census Bureau.

Appendix table 36--Raw-cotton-equivalent of U.S. imports of cotton-containing textile manufactures, 2006-2008

Year and month	Yarn, thread, and fabric						Apparel						Headgear
	Yarn, thread, and cordage, and rope	Broad-woven fabric 100%	Broad-woven fabric blends	Knit fabric	Narrow, industrial, and misc. fabric	Total	Tops	Bottoms	Suits and coats	Sweaters	Other apparel	Total	Total
1,000 pounds													
2006:	314,235	309,521	204,303	136,410	121,756	1,086,224	4,312,795	2,635,974	458,827	121,547	446,243	7,975,386	71,906
2007													
Jan.	18,251	25,381	14,242	10,366	11,040	79,280	344,147	222,155	26,018	5,855	36,438	634,613	6,928
Feb.	17,656	22,382	15,792	9,294	9,300	74,424	332,303	209,528	19,015	2,925	32,279	596,050	5,513
Mar.	21,381	21,784	16,169	10,231	10,662	80,226	357,321	213,903	15,433	1,781	36,777	625,215	5,010
Apr.	16,949	23,970	15,994	10,162	9,686	76,761	312,830	192,263	14,134	1,655	32,807	553,689	5,794
May	16,846	25,126	17,107	10,089	11,177	80,345	352,162	223,274	23,529	2,711	39,214	640,890	6,426
June	17,011	25,552	17,761	8,770	11,194	80,288	384,733	251,933	42,424	7,830	41,943	728,863	6,114
July	16,616	22,724	15,981	10,029	10,585	75,935	407,764	244,738	62,445	16,544	41,940	773,431	5,711
Aug.	17,436	24,745	14,887	6,960	11,504	75,532	430,649	240,665	78,311	23,800	44,608	818,033	5,593
Sep.	15,184	20,515	14,233	7,394	11,380	68,706	393,539	202,069	75,508	27,403	42,133	740,652	4,860
Oct.	14,151	22,203	16,640	6,277	12,059	71,330	402,577	202,808	73,796	28,120	42,600	749,901	5,219
Nov.	13,015	21,676	15,593	6,891	12,694	69,870	340,723	182,592	50,027	17,667	37,249	628,259	4,564
Dec.	12,759	21,286	15,864	6,466	10,965	67,339	316,003	171,941	31,239	7,647	33,713	560,544	5,458
Total	197,254	277,343	190,265	102,930	132,247	900,038	4,374,752	2,557,870	511,880	143,938	461,700	8,050,140	67,190
2008 1/													
Jan.	11,908	20,622	14,077	7,256	11,902	65,765	324,866	196,496	30,137	4,170	31,357	587,026	6,140
Feb.	11,961	20,372	14,230	7,070	11,175	64,808	333,342	196,105	21,963	2,826	34,142	588,378	5,470
Mar.	14,245	17,914	14,552	7,645	10,027	64,383	315,029	183,847	14,822	1,307	30,987	545,991	4,511
Apr.	13,306	21,959	14,688	8,650	12,007	70,610	311,231	181,470	14,032	1,121	35,161	543,015	5,697
May	16,184	21,668	15,226	9,422	11,722	74,223	320,351	206,359	23,217	2,401	39,124	591,451	5,752
June	13,630	20,358	15,758	9,410	11,097	70,254	362,702	234,951	38,933	6,210	38,416	681,210	5,771
July	14,602	22,434	14,227	9,858	11,959	73,081	390,949	244,559	59,139	12,762	41,033	748,442	5,612
Aug.	17,782	22,152	13,879	8,436	12,586	74,836	379,616	223,504	71,784	21,553	41,212	737,668	5,307
Sep.	14,446	19,326	12,911	9,265	12,481	68,429	388,468	206,427	76,844	28,696	38,835	739,270	5,063
House furnishings													
Year and month	House furnishings						Floor coverings						
	Blankets	Bedsheets, pillowcases etc.	Tablecloths, placemats, napkins, etc.	Bathroom and kitchen toweling	Curtains, drapes, etc.	Bedspreads, quilts, and misc.	Total	Knotted	Woven	Tufted	Felt, tile, etc.	Misc.	Total
1,000 pounds													
2006:	44,688	508,811	51,233	664,673	114,441	332,437	1,716,284	7,098	79,766	17,010	0	5,926	109,801
2007													
Jan.	3,759	42,111	4,089	65,982	11,095	29,653	156,689	685	6,737	1,503	---	507	9,432
Feb.	3,041	32,297	3,214	52,084	9,796	24,858	125,290	608	6,313	1,333	---	575	8,829
Mar.	3,373	37,305	2,808	64,272	8,124	21,650	137,532	899	6,507	1,486	---	630	9,522
Apr.	3,660	38,164	2,748	60,533	7,814	24,697	137,616	692	6,067	1,595	---	473	8,827
May	4,142	45,915	2,807	58,944	10,993	31,359	154,160	728	6,690	1,648	---	613	9,679
June	4,082	48,447	3,822	56,302	11,510	32,027	156,190	622	6,589	1,728	---	581	9,520
July	3,326	53,103	5,767	63,778	11,017	32,528	169,519	597	5,629	1,709	---	432	8,367
Aug.	3,962	60,518	7,823	62,773	10,131	33,409	178,616	730	6,253	2,013	---	519	9,515
Sep.	3,135	54,551	6,268	54,442	8,996	31,988	159,380	609	6,198	1,519	---	525	8,851
Oct.	3,893	57,100	6,445	66,492	8,962	33,397	176,289	654	6,471	2,166	---	651	9,942
Nov.	3,798	50,623	3,815	57,850	8,758	30,806	155,650	506	6,866	1,804	---	558	9,734
Dec.	3,610	39,026	2,871	57,171	8,887	27,767	139,332	924	5,492	1,524	---	442	8,382
Total	43,781	559,160	52,477	720,623	116,083	354,138	1,846,262	8,254	75,812	20,028	0	6,506	110,600
2008 1/													
Jan.	3,651	42,798	4,025	64,481	9,899	30,865	155,718	938	6,834	1,665	---	513	9,949
Feb.	3,815	41,457	3,351	57,958	10,092	29,244	145,917	486	6,360	2,047	---	385	9,278
Mar.	3,498	37,657	2,469	63,560	6,557	22,467	136,208	610	5,627	1,557	---	435	8,229
Apr.	3,452	39,807	2,414	60,972	8,856	26,467	141,968	724	6,453	1,721	---	394	9,292
May	3,831	47,135	2,460	69,630	9,938	31,369	164,362	738	5,699	1,755	---	403	8,596
June	3,470	43,027	2,049	54,628	8,880	29,424	141,478	629	5,867	1,361	---	307	8,163
July	3,126	45,265	4,750	51,758	9,932	30,341	145,172	534	5,490	1,094	---	328	7,447
Aug.	3,826	55,222	5,951	63,671	9,681	32,144	170,495	480	6,583	1,752	---	581	9,397
Sep.	4,086	47,305	5,548	59,637	8,147	28,208	152,930	475	4,576	1,631	---	417	7,099

--- = An absence of trade. 0 = Levels of trade less than 1,000 lb. 1/ Data for 2008 are preliminary.

Source: Compiled from reports of the USDC, U.S. Census Bureau.

Appendix table 37--Raw-cotton-equivalent of U.S. exports of cotton-containing textile manufactures, 2006-2008

Year and month	Yarn, thread, and fabric						Apparel						Headgear
	Yarn, thread, and cordage, and rope	Broad-woven fabric 100%	Broad-woven fabric blends	Knit fabric	Narrow, industrial, and misc. fabric	Total	Tops	Bottoms	Suits and coats	Sweaters	Other apparel	Total	Total
<i>1,000 pounds</i>													
2006:	786,351	170,291	265,120	385,213	172,402	1,779,376	233,277	63,182	8,537	1,484	104,521	411,001	730
2007													
Jan.	71,172	9,184	14,762	27,646	12,618	135,382	15,205	3,928	520	84	2,705	22,441	62
Feb.	68,542	6,912	18,601	26,709	12,490	133,254	13,609	3,705	588	79	2,511	20,492	76
Mar.	77,140	9,340	18,336	32,687	14,438	151,941	16,120	3,649	661	138	2,842	23,410	134
Apr.	73,028	8,201	17,202	30,954	12,450	141,835	12,689	2,823	516	149	2,492	18,669	110
May	80,573	9,591	19,023	32,783	13,858	155,828	13,526	2,909	643	106	3,003	20,187	103
June	81,389	9,310	19,469	31,062	13,989	155,219	12,240	2,815	725	72	2,978	18,830	71
July	78,075	8,210	17,255	30,768	12,271	146,579	9,033	2,994	627	63	2,709	15,426	109
Aug.	76,970	10,149	18,445	31,136	13,669	150,369	9,700	2,777	716	94	2,858	16,145	140
Sep.	77,779	7,142	17,922	26,750	12,631	142,224	6,886	2,651	821	78	2,576	13,012	95
Oct.	81,285	8,979	15,723	30,510	13,220	149,717	8,033	2,564	841	83	3,005	14,526	105
Nov.	84,860	7,964	12,830	27,453	14,902	148,009	6,908	2,387	634	92	2,643	12,664	94
Dec.	64,702	5,756	10,819	22,863	11,393	115,533	6,042	1,759	603	47	2,497	10,948	98
Total	915,515	100,738	200,387	351,321	157,929	1,725,890	129,991	34,961	7,895	1,085	32,818	206,750	1,197
2008 1/													
Jan.	80,562	7,447	9,927	27,763	13,555	139,253	7,088	2,316	755	80	2,403	12,642	102
Feb.	85,163	7,549	12,762	26,802	13,344	145,620	7,721	2,642	613	82	2,313	13,372	143
Mar.	78,074	8,845	12,220	26,363	13,965	139,467	9,370	2,262	729	86	2,433	14,881	126
Apr.	81,314	9,051	13,894	31,523	14,710	150,492	8,583	2,650	655	85	2,657	14,631	79
May	84,020	9,324	14,024	29,399	15,637	152,405	9,153	2,818	591	98	2,169	14,829	157
June	89,341	8,197	14,448	28,094	14,252	154,332	8,334	2,387	594	67	1,923	13,305	111
July	93,920	7,968	13,706	30,233	13,874	159,701	7,740	2,743	911	74	2,067	13,535	100
Aug.	93,440	10,832	14,503	25,958	14,022	158,754	7,086	2,710	972	176	2,100	13,044	125
Sep.	89,816	10,932	12,908	24,084	12,316	150,056	7,150	2,479	862	256	2,289	13,036	114
<i>House furnishings</i>													
Year and month	House furnishings						Floor coverings						
	Blankets	Bedsheets, pillowcases etc.	Tablecloths, placemats, napkins, etc.	Bathroom and kitchen toweling	Curtains, drapes, etc.	Bedspreads, quilts, and misc.	Total	Knotted	Woven	Tufted	Felt, tile, etc.	Misc.	Total
<i>1,000 pounds</i>													
2005:	1,422	14,139	851	15,417	3,096	1,457	36,381	2,489	4,460	17,136	0	4,699	28,784
2006													
Jan.	122	904	150	1,268	257	163	2,864	87	261	1,162	---	292	1,802
Feb.	83	1,074	62	2,042	139	54	3,454	128	316	1,216	---	355	2,015
Mar.	117	1,149	48	1,370	174	160	3,018	84	300	1,535	---	495	2,414
Apr.	62	1,083	82	1,386	185	130	2,928	114	448	1,263	---	400	2,225
May	110	1,217	44	1,074	203	86	2,734	159	301	1,360	---	442	2,262
June	102	939	63	1,291	255	95	2,745	122	370	1,388	---	368	2,248
July	102	1,061	62	1,393	333	81	3,032	139	430	1,333	---	368	2,270
Aug.	98	1,410	34	1,678	293	119	3,632	174	612	1,396	---	392	2,574
Sep.	86	1,475	40	952	232	110	2,895	216	492	1,418	---	347	2,473
Oct.	71	1,230	47	1,691	307	158	3,504	146	497	1,570	---	329	2,542
Nov.	124	1,299	44	1,647	217	139	3,470	170	379	1,343	---	275	2,167
Dec.	108	719	38	1,271	173	132	2,441	101	442	1,233	---	413	2,189
Total	1,185	13,560	714	17,063	2,768	1,427	36,717	1,640	4,848	16,217	0	4,476	27,181
2007 1/													
Jan.	72	1,032	61	1,113	222	113	2,614	100	301	1,194	---	367	1,962
Feb.	99	905	60	992	415	150	2,621	149	300	1,460	---	335	2,243
Mar.	86	921	71	1,078	285	137	2,577	90	314	1,479	---	250	2,133
Apr.	102	1,166	33	1,132	415	164	3,012	79	274	1,380	---	432	2,165
May	78	965	21	964	516	175	2,718	67	470	1,535	---	477	2,549
June	128	880	49	1,047	395	243	2,743	200	294	1,464	---	433	2,390
July	129	1,160	73	1,181	565	95	3,203	109	295	1,896	---	431	2,731
Aug.	88	952	48	749	338	214	2,388	76	318	2,059	---	412	2,865
Sep.	121	997	88	873	461	241	2,780	306	352	1,621	---	490	2,770

--- = An absence of trade. 0 = Levels of trade less than 1,000 lb. 1/ Data for 2008 are preliminary.

Source: Compiled from reports of the USDC, U.S. Census Bureau.

Appendix table 38--Raw-linen-equivalent of U.S. imports of linen-containing textile manufactures, 2006-2008 1/

Year and month	Yarn, thread, and fabric					Apparel					Headgear		
	Yarn, thread, and cordage, and rope	Broad-woven (inc. pile) fabric	Knit fabric	Narrow, industrial, and misc. fabric	Total	Tops	Bottoms	Suits and coats	Sweaters	Other apparel	Total	Total	
<i>1,000 pounds</i>													
2006:	162,170	83,713	4,017	12,452	262,352	30,420	165,130	25,664	22,717	8,864	252,796	9,239	
2007:													
Jan.	18,678	8,773	427	928	28,806	2,833	15,424	2,508	812	482	22,059	852	
Feb.	11,730	7,818	509	920	20,977	2,600	12,315	2,052	663	372	18,002	615	
Mar.	20,323	3,216	231	817	24,587	2,628	11,638	1,562	576	284	16,688	656	
Apr.	16,764	5,155	242	791	22,952	2,416	11,199	1,268	499	342	15,724	894	
May	10,091	6,580	655	926	18,252	2,031	15,417	1,267	455	336	19,506	1,006	
June	6,236	7,217	395	1,047	14,895	2,030	13,176	1,546	616	359	17,727	1,121	
July	6,858	5,777	574	943	14,152	2,282	11,032	1,958	1,132	663	17,067	959	
Aug.	5,968	7,038	863	906	14,775	2,079	10,015	1,981	2,030	1,050	17,155	975	
Sep.	5,944	6,997	614	973	14,528	2,202	8,159	1,761	2,023	1,196	15,341	689	
Oct.	12,651	9,412	730	1,076	23,869	2,066	8,492	1,678	2,167	1,181	15,584	894	
Nov.	7,462	7,325	257	754	15,798	1,712	9,243	1,229	960	620	13,763	842	
Dec.	18,734	8,666	192	751	28,343	1,695	8,969	1,249	317	333	12,564	907	
Total	141,439	83,974	5,689	10,832	241,934	26,575	135,079	20,058	12,248	7,218	201,179	10,411	
2008 2/													
Jan.	16,933	10,121	387	797	28,237	2,545	12,395	1,827	651	324	17,743	902	
Feb.	19,764	8,876	285	720	29,646	2,506	11,263	1,980	589	344	16,681	784	
Mar.	17,171	6,327	251	745	24,494	1,713	8,126	1,240	298	333	11,712	628	
Apr.	14,233	7,668	172	947	23,021	2,129	10,380	1,169	276	242	14,197	839	
May	11,109	9,186	208	1,078	21,581	1,543	12,935	1,010	321	478	16,287	951	
June	7,110	6,062	231	1,066	14,469	1,600	13,091	1,192	479	500	16,862	877	
July	15,086	7,688	766	967	24,508	2,007	12,694	2,035	862	837	18,435	781	
Aug.	9,428	7,024	704	1,011	18,167	1,929	8,617	2,006	1,323	855	14,730	750	
Sep.	10,759	7,240	1,791	1,086	20,876	2,007	8,889	1,736	1,204	1,121	14,956	646	
Year and month	House furnishings							Floor coverings					
	Blankets	Bedsheets, pillowcases etc.	Tablecloths, placemats, napkins, etc.	Bathroom and kitchen toweling	Curtains, drapes, etc.	Bedspreads, quilts, and misc.	Total	Knotted	Woven	Tufted	Felt, tile, etc.	Misc.	Total
<i>1,000 pounds</i>													
2006:	204	871	3,825	1,139	10,525	2,601	19,165	4,154	122,483	13,273	0	22,121	162,030
2007:													
Jan.	11	78	235	92	942	200	1,558	381	9,880	1,015	---	1,321	12,597
Feb.	10	78	366	82	924	130	1,589	307	9,810	959	---	1,878	12,954
Mar.	5	60	136	36	567	99	903	384	12,755	1,076	---	2,031	16,246
Apr.	11	40	137	38	753	106	1,085	326	10,998	1,107	---	2,421	14,852
May	47	88	113	58	809	125	1,240	348	10,669	1,265	---	1,870	14,152
June	34	54	122	43	696	89	1,038	316	10,092	1,359	---	1,737	13,504
July	36	48	223	101	624	146	1,178	305	9,515	1,381	---	1,738	12,940
Aug.	53	37	180	74	727	181	1,251	330	9,577	1,383	---	2,374	13,664
Sep.	90	30	168	61	617	112	1,078	303	8,154	1,110	---	2,202	11,769
Oct.	30	18	75	71	606	64	864	313	9,355	1,268	---	2,231	13,167
Nov.	55	26	132	44	612	139	1,008	366	9,010	1,065	---	1,831	12,272
Dec.	19	21	151	25	654	133	1,003	318	8,411	936	---	1,183	10,848
Total	400	575	2,038	726	8,531	1,523	13,793	3,997	118,226	13,924	136,148	22,817	158,965
2008 2/													
Jan.	11	22	189	53	902	198	1,375	358	9,226	1,081	---	1,535	12,199
Feb.	12	23	126	63	898	102	1,224	263	9,702	1,137	---	1,687	12,789
Mar.	19	26	90	33	794	60	1,023	288	9,011	997	---	2,173	12,469
Apr.	8	28	98	67	874	103	1,178	276	8,652	1,086	---	1,815	11,829
May	3	10	219	48	624	138	1,042	270	10,190	1,109	---	1,940	13,510
June	10	26	88	89	1,060	99	1,371	257	9,879	993	---	1,161	12,289
July	13	16	183	45	729	130	1,116	238	8,821	940	---	1,408	11,406
Aug.	28	20	233	96	750	164	1,291	191	7,922	1,118	---	2,325	11,555
Sep.	31	21	286	49	525	114	1,026	207	6,005	1,039	---	2,050	9,301

--- = An absence of trade. 0 = Levels of trade less than 1,000 lb. 1/ Includes ramie, jute, and hemp fiber. 2/ Data for 2008 are preliminary.

Source: Compiled from reports of the USDC, U.S. Census Bureau.

Appendix table 39--Raw-linen-equivalent of U.S. exports of linen-containing textile manufactures, 2006-2008 1/

Year and month	Yarn, thread, and fabric					Apparel						Headgear	
	Yarn, thread, and cordage, and rope	Broad-woven (inc. pile) fabric	Knit fabric	Narrow, industrial, and misc. fabric	Total	Tops	Bottoms	Suits and coats	Sweaters	Other apparel	Total	Total	
1,000 pounds													
2006:	6,742	6,564	29,414	49,663	92,383	3,877	528	2,280	1,392	1,127	9,204	61	
2007													
Jan.	405	210	1,957	4,304	6,876	149	20	110	100	52	431	5	
Feb.	454	244	1,951	3,979	6,628	180	44	114	83	58	593	6	
Mar.	462	332	2,822	4,532	8,148	205	88	158	128	68	805	6	
Apr.	737	242	2,760	3,875	7,614	179	42	112	119	58	510	4	
May	883	296	2,776	4,138	8,093	167	69	163	124	53	576	4	
June	957	286	2,764	3,853	7,860	155	44	94	79	49	421	6	
July	470	107	2,821	2,382	5,780	159	36	101	44	44	384	4	
Aug.	544	246	2,931	2,825	6,546	175	52	153	54	65	499	8	
Sep.	308	92	3,642	2,964	7,006	155	57	163	44	68	487	4	
Oct.	415	216	3,344	2,925	6,900	151	48	185	39	78	501	3	
Nov.	483	341	2,872	2,733	6,429	248	38	153	101	54	594	5	
Dec.	525	239	2,364	2,418	5,546	122	30	88	39	55	334	7	
Total	6,643	2,851	33,004	40,928	83,426	2,045	568	1,594	954	702	6,135	61	
2008 2/													
Jan.	408	125	3,014	2,813	6,359	180	40	97	64	42	423	8	
Feb.	647	125	3,523	2,717	7,012	173	32	105	53	59	422	6	
Mar.	931	258	3,185	2,895	7,269	176	71	206	90	52	596	7	
Apr.	919	449	3,577	3,220	8,166	175	18	83	69	44	389	5	
May	585	240	3,668	3,319	7,812	156	68	104	103	62	493	7	
June	857	237	3,960	3,622	8,676	96	81	116	69	55	417	6	
July	825	281	3,508	3,332	7,946	130	45	105	95	80	456	8	
Aug.	369	306	3,304	3,506	7,484	178	59	175	83	79	574	8	
Sep.	322	272	3,120	3,660	7,374	239	59	117	97	75	587	8	
Year and month	House furnishings							Floor coverings					
	Blankets	Bedsheets, pillowcases etc.	Tablecloths, placemats, napkins, etc.	Bathroom and kitchen toweling	Curtains, drapes, etc.	Bedspreads, quilts, and misc.	Total	Knotted	Woven	Tufted	Felt, tile, etc.	Misc.	Total
1,000 pounds													
2006:	187	225	75	325	909	495	2,215	667	2,915	8,006	0	3,098	14,686
2007													
Jan.	13	114	0	---	55	37	219	25	234	559	---	192	1,010
Feb.	15	44	0	---	40	30	129	38	248	511	---	234	1,031
Mar.	17	110	1	---	89	60	277	35	214	711	---	326	1,286
Apr.	5	57	1	---	56	48	167	40	236	614	---	264	1,154
May	25	132	1	---	58	45	261	48	268	644	---	291	1,251
June	15	49	0	---	84	37	185	42	271	639	---	243	1,195
July	23	75	1	---	45	27	171	42	222	617	---	243	1,124
Aug.	14	82	1	---	96	51	244	55	272	696	---	259	1,282
Sep.	11	94	3	---	51	45	204	66	242	712	---	229	1,249
Oct.	6	46	4	---	80	53	189	50	276	780	---	217	1,323
Nov.	14	57	2	---	64	51	188	60	299	567	---	181	1,107
Dec.	17	77	3	---	57	41	195	40	235	571	---	272	1,118
Total	175	937	17	0	775	525	2,429	541	3,017	7,621	0	2,951	14,130
2008 2/													
Jan.	13	30	0	---	69	40	153	41	221	549	---	242	1,053
Feb.	17	46	0	---	104	52	219	53	212	627	---	221	1,113
Mar.	10	85	1	---	77	32	206	36	263	611	---	165	1,075
Apr.	15	73	2	---	113	35	237	27	209	532	---	285	1,053
May	8	32	1	---	78	36	155	27	338	596	---	314	1,276
June	13	59	1	---	123	28	224	61	275	619	---	285	1,241
July	16	55	2	---	133	26	232	36	212	874	---	284	1,406
Aug.	14	55	0	---	163	28	260	32	226	955	---	272	1,486
Sep.	28	27	1	---	90	28	174	77	232	738	---	323	1,370

--- = An absence of trade. 0 = Levels of trade less than 1,000 lb. 1/ Includes ramie, jute, and hemp fiber. 2/ Data for 2008 are preliminary.

Source: Compiled from reports of the USDC, U.S. Census Bureau.

Appendix table 40--Raw-wool-equivalent of U.S. imports of wool-containing textile manufactures, 2006-2008

Year and month	Yarn, thread, and fabric						Apparel					Headgear	
	Noils and waste	Yarn, thread, and cordage, and rope	Broad-woven (inc. pile) fabric	Knit fabric	Narrow, industrial, and misc. fabric	Total	Tops	Bottoms	Suits and coats	Sweaters	Other apparel	Total	Total
<i>1,000 pounds</i>													
2006:	4,226	14,241	11,899	1,589	14,124	46,079	64,206	63,941	81,818	44,731	16,940	271,635	4,888
2007													
Jan.	293	986	919	159	1,124	3,481	4,279	4,989	4,498	675	690	15,131	151
Feb.	423	641	843	104	1,292	3,303	4,061	4,273	3,586	482	585	12,987	178
Mar.	389	1,113	998	77	1,345	3,922	3,860	3,742	4,159	338	584	12,683	169
Apr.	136	1,129	866	137	1,279	3,547	3,696	3,898	3,270	509	545	11,918	192
May	253	1,237	1,130	190	1,181	3,990	4,572	4,205	4,217	1,109	849	14,952	263
June	267	1,207	1,086	158	1,317	4,035	5,774	5,297	6,007	2,615	1,181	20,874	426
July	171	1,473	1,026	145	1,258	4,073	6,822	8,371	9,396	5,288	1,909	31,786	533
Aug.	127	1,668	958	106	1,320	4,179	8,781	10,266	14,474	7,767	2,872	44,160	735
Sep.	134	1,027	860	75	1,421	3,517	8,208	10,089	16,221	9,589	2,980	47,087	660
Oct.	316	1,318	1,007	92	1,614	4,347	8,531	8,297	13,479	11,283	2,822	44,412	553
Nov.	374	1,186	948	89	1,407	4,004	5,977	5,294	6,338	3,571	1,818	22,998	281
Dec.	148	1,159	905	122	1,349	3,684	5,011	4,356	3,576	686	844	14,473	225
Total	3,031	14,144	11,546	1,454	15,908	46,082	69,572	73,077	89,221	43,912	17,679	293,461	4,366
2008 1/													
Jan.	157	1,000	756	107	1,508	3,527	4,803	5,175	3,887	497	778	15,141	193
Feb.	129	859	894	94	1,470	3,446	4,705	4,389	3,559	348	715	13,716	165
Mar.	241	1,162	789	107	1,286	3,585	4,209	3,351	2,646	270	433	10,909	152
Apr.	285	1,203	837	115	1,630	4,070	4,501	3,913	3,324	402	611	12,751	174
May	96	1,301	902	151	1,799	4,249	4,469	4,057	4,388	746	940	14,600	297
June	189	1,100	1,016	160	1,515	3,981	5,514	5,713	5,398	1,677	1,316	19,619	342
July	333	1,331	876	135	1,739	4,414	6,572	7,802	10,155	4,662	2,270	31,461	573
Aug.	139	1,776	651	132	1,757	4,455	7,003	8,652	13,554	6,100	2,821	38,130	660
Sep.	144	1,273	713	102	1,660	3,892	7,637	9,047	17,051	8,534	3,445	45,713	767
<i>1,000 pounds</i>													
Year and month	House furnishings						Floor coverings						
	Blankets	Bedsheets, pillowcases etc.	Tablecloths, placemats, napkins, etc.	Bathroom and kitchen toweling	Curtains, drapes, etc.	Bedspreads, quilts, and misc.	Total	Knotted	Woven	Tufted	Felt, tile, etc.	Misc.	Total
<i>1,000 pounds</i>													
2006:	3,677	18	0	0	0	1,348	5,043	65,293	37,577	65,153	18,242	937	187,202
2007													
Jan.	187	11	---	---	---	103	301	6,122	2,943	6,120	1,232	61	16,477
Feb.	315	0	---	---	---	106	421	4,590	2,414	4,402	757	41	12,204
Mar.	107	0	---	---	---	68	175	5,829	2,597	4,883	948	119	14,376
Apr.	237	0	---	---	---	64	301	5,053	2,986	4,009	829	54	12,931
May	162	1	---	---	---	156	319	5,397	3,141	5,877	401	68	14,884
June	125	7	---	---	---	136	268	4,911	3,016	4,940	391	70	13,328
July	263	4	---	---	---	117	384	4,879	3,788	5,647	938	79	15,331
Aug.	228	6	---	---	---	146	380	5,153	3,616	6,469	544	79	15,861
Sep.	344	3	---	---	---	110	457	4,689	2,697	4,150	562	80	12,177
Oct.	319	5	---	---	---	125	449	4,839	3,226	4,597	707	95	13,464
Nov.	374	1	---	---	---	95	470	5,648	3,228	5,368	510	77	14,830
Dec.	256	1	---	---	---	84	341	4,766	3,172	4,872	437	108	13,355
Total	2,917	39	0	0	0	1,309	4,265	61,876	36,823	61,334	8,255	930	169,219
2008 1/													
Jan.	227	1	---	---	---	103	331	5,356	2,776	5,996	302	62	14,491
Feb.	279	0	---	---	---	76	355	4,069	2,034	4,742	416	79	11,340
Mar.	277	1	---	---	---	77	354	4,404	2,362	4,123	377	70	11,337
Apr.	179	3	---	---	---	77	258	4,166	2,846	4,395	793	85	12,285
May	335	1	---	---	---	69	405	4,049	2,804	4,905	640	120	12,517
June	192	1	---	---	---	119	311	3,842	2,876	4,472	877	55	12,121
July	352	1	---	---	---	108	461	3,598	2,740	4,524	1,248	92	12,202
Aug.	482	1	---	---	---	94	576	2,975	2,527	4,424	1,212	74	11,212
Sep.	350	3	---	---	---	93	446	3,138	2,266	4,348	705	67	10,524

--- = An absence of trade. 0 = Levels of trade less than 1,000 lb. 1/ Data for 2008 are preliminary.

Source: Compiled from reports of the USDC, U.S. Census Bureau.

Appendix table 41--Raw-wool-equivalent of U.S. exports of wool-containing textile manufactures, 2006-2008

Year and month	Yarn, thread, and fabric						Apparel					Headgear	
	Noils and waste	Yarn, thread, and cordage, and rope	Broad-woven (inc. pile) fabric	Knit fabric	Narrow, industrial, and misc. fabric	Total	Tops	Bottoms	Suits and coats	Sweaters	Other apparel	Total	Total
<i>1,000 pounds</i>													
2006:	2,644	2,145	10,297	9,225	40,561	64,872	223	8,282	5,279	17,993	7,495	39,271	203
2007													
Jan.	164	122	735	573	3,029	4,623	9	562	247	1,353	178	2,349	5
Feb.	198	189	756	658	3,342	5,143	7	709	238	1,293	167	2,414	8
Mar.	118	138	1,141	1,006	2,728	5,131	10	732	286	1,275	220	2,523	12
Apr.	296	85	841	930	2,682	4,834	13	591	178	1,062	220	2,064	10
May	159	220	1,053	707	2,616	4,755	6	627	259	1,472	249	2,613	13
June	102	107	992	583	3,291	5,075	8	571	281	1,463	266	2,589	5
July	26	119	708	548	2,204	3,605	8	579	248	1,486	206	2,527	13
Aug.	113	150	664	580	1,859	3,366	19	645	262	1,408	275	2,609	13
Sep.	113	28	497	1,091	1,819	3,548	12	590	399	1,276	207	2,484	8
Oct.	71	148	765	719	1,862	3,565	8	556	398	1,515	244	2,721	7
Nov.	54	106	570	479	1,722	2,931	5	488	305	1,216	257	2,271	9
Dec.	244	73	561	573	1,065	2,516	17	394	226	1,137	273	2,047	8
Total	1,658	1,485	9,283	8,447	28,219	49,092	122	7,044	3,327	15,956	2,763	29,211	111
2008 1/													
Jan.	105	84	957	749	1,538	3,433	7	477	268	909	257	1,918	10
Feb.	153	87	740	918	1,416	3,314	32	535	238	870	253	1,928	7
Mar.	186	162	595	642	1,607	3,192	7	596	289	916	323	2,131	12
Apr.	178	122	672	665	1,796	3,433	10	500	192	857	397	1,957	7
May	224	121	999	874	2,229	4,447	2	629	241	800	297	1,969	13
June	195	119	1,032	918	2,045	4,309	5	517	255	748	193	1,718	8
July	123	149	955	774	2,034	4,034	10	569	311	834	292	2,016	9
Aug.	178	101	912	740	2,429	4,360	1	563	529	1,011	289	2,393	11
Sep.	138	116	570	712	1,948	3,484	16	562	340	961	340	2,219	9
Year and month	House furnishings						Floor coverings						
	Blankets	Bedsheets, pillowcases etc.	Tablecloths, placemats, napkins, etc.	Bathroom and kitchen toweling	Curtains, drapes, etc.	Bedspreads, quilts, and misc.	Total	Knotted	Woven	Tufted	Felt, tile, etc.	Misc.	Total
<i>1,000 pounds</i>													
2006:	1,125	0	9	0	0	439	1,572	2,628	1,231	4,757	18,969	2,937	30,523
2007													
Jan.	43	---	0	---	---	33	76	131	143	287	1,588	182	2,332
Feb.	29	---	0	---	---	27	56	216	193	355	1,621	222	2,608
Mar.	61	---	1	---	---	54	116	363	118	335	1,987	309	3,112
Apr.	20	---	1	---	---	43	64	332	187	348	1,936	250	3,054
May	49	---	1	---	---	41	91	283	190	273	2,110	276	3,131
June	39	---	0	---	---	34	73	345	149	323	2,036	230	3,083
July	31	---	0	---	---	24	56	262	346	358	1,400	230	2,595
Aug.	64	---	1	---	---	46	111	376	243	295	1,793	245	2,953
Sep.	107	---	2	---	---	40	150	400	116	285	1,818	217	2,836
Oct.	52	---	3	---	---	48	104	327	199	439	1,926	206	3,097
Nov.	68	---	2	---	---	46	116	500	249	408	1,703	172	3,032
Dec.	47	---	2	---	---	35	85	400	160	331	1,486	258	2,635
Total	611	0	14	0	0	472	1,097	3,935	2,293	4,037	21,404	2,797	34,468
2008 1/													
Jan.	35	---	0	---	---	36	72	414	133	341	1,542	229	2,660
Feb.	57	---	0	---	---	34	91	452	173	327	1,517	209	2,678
Mar.	35	---	1	---	---	30	66	347	89	366	1,816	156	2,775
Apr.	39	---	1	---	---	32	73	220	252	403	1,451	270	2,597
May	27	---	1	---	---	32	60	261	167	387	1,549	298	2,662
June	44	---	1	---	---	25	70	386	238	514	1,795	270	3,203
July	59	---	2	---	---	22	82	264	267	644	1,151	269	2,595
Aug.	49	---	0	---	---	23	73	346	360	535	1,461	258	2,960
Sep.	95	---	1	---	---	25	121	218	252	651	1,651	306	3,079

--- = An absence of trade. 0 = Levels of trade less than 1,000 lb. 1/ Data for 2008 are preliminary.

Source: Compiled from reports of the USDC, U.S. Census Bureau.

Appendix table 42--Raw-silk-equivalent of U.S. imports of silk-containing textile manufactures, 2006-2008

Year and month	Yarn, thread, and fabric					Apparel						Headgear	
	Yarn, thread, and cordage, and rope	Broad-woven (inc. pile) fabric	Knit fabric	Narrow, industrial, and misc. fabric	Total	Tops	Bottoms	Suits and coats	Sweaters	Other apparel	Total	Total	
<i>1,000 pounds</i>													
2006:	1,069	11,559	139	3,021	15,788	80,219	45,247	19,131	6,069	40,075	190,742	20	
2007													
Jan.	81	962	29	242	1,313	8,575	4,604	2,581	238	3,761	19,759	1	
Feb.	58	878	17	239	1,193	7,765	3,618	1,701	260	3,128	16,472	0	
Mar.	68	913	18	202	1,202	7,169	3,666	1,245	136	3,293	15,509	0	
Apr.	77	1,079	20	203	1,379	6,963	3,437	945	115	3,384	14,844	0	
May	74	1,127	27	228	1,456	5,396	3,968	867	112	3,398	13,742	2	
June	73	889	39	263	1,264	4,933	3,511	1,088	214	3,381	13,127	3	
July	78	967	19	272	1,336	6,244	2,734	1,342	367	3,307	13,993	2	
Aug.	72	939	26	235	1,272	5,490	2,324	1,434	514	3,823	13,585	2	
Sep.	71	968	20	237	1,295	5,146	2,177	1,311	476	3,498	12,608	3	
Oct.	103	1,189	15	216	1,523	5,443	2,057	1,444	611	4,356	13,910	2	
Nov.	87	1,103	25	232	1,447	4,788	2,203	893	260	3,580	11,724	0	
Dec.	72	1,212	32	217	1,534	4,609	2,446	946	129	3,432	11,563	2	
Total	914	12,226	288	2,786	16,214	72,521	36,746	15,797	3,430	42,340	170,835	17	
2008 1/													
Jan.	60	1,091	18	196	1,365	6,513	3,317	1,481	270	3,825	15,406	1	
Feb.	56	1,428	19	200	1,703	6,944	3,032	1,371	165	3,849	15,361	1	
Mar.	35	820	20	194	1,069	4,977	2,358	928	65	2,710	11,038	1	
Apr.	42	1,482	18	211	1,752	6,061	2,912	805	76	3,241	13,096	0	
May	55	1,557	20	201	1,833	4,623	3,175	797	67	3,467	12,128	1	
June	58	1,088	13	217	1,376	4,023	2,925	1,021	116	2,776	10,861	1	
July	56	1,021	23	211	1,311	4,767	2,745	1,475	250	4,075	13,312	1	
Aug.	53	919	12	241	1,225	4,021	1,938	1,521	269	3,655	11,404	2	
Sep.	70	1,087	16	181	1,353	4,220	2,049	1,330	324	3,587	11,509	2	
<i>1,000 pounds</i>													
Year and month	House furnishings						Floor coverings						
	Blankets	Bedsheets, pillowcases etc.	Tablecloths, placemats, napkins, etc.	Bathroom and kitchen toweling	Curtains, drapes, etc.	Bedspreads, quilts, and misc.	Total	Knotted	Woven	Tufted	Felt, tile, etc.	Misc.	Total
<i>1,000 pounds</i>													
2006:	108	574	129	368	7,633	3,203	12,015	782	4,956	13,580	0	0	19,318
2007													
Jan.	0	53	2	18	550	135	757	51	350	1,244	---	---	1,646
Feb.	0	34	5	19	483	115	656	103	339	1,115	---	---	1,557
Mar.	1	41	1	14	603	73	733	69	332	1,238	---	---	1,639
Apr.	0	35	1	15	497	83	631	112	312	1,333	---	---	1,756
May	1	42	0	20	535	140	738	62	456	1,333	---	---	1,851
June	9	48	4	10	633	207	911	26	357	1,379	---	---	1,763
July	1	90	3	11	654	148	906	14	391	1,361	---	---	1,766
Aug.	1	62	4	18	643	208	936	35	339	1,634	---	---	2,008
Sep.	3	42	9	12	568	128	762	60	418	1,204	---	---	1,682
Oct.	2	61	5	13	502	139	722	48	574	1,819	---	---	2,441
Nov.	3	32	28	17	597	127	804	43	524	1,489	---	---	2,056
Dec.	9	44	2	6	714	136	911	46	342	1,235	---	---	1,624
Total	30	583	64	172	6,979	1,638	9,467	669	4,735	16,385	0	0	21,789
2008 1/													
Jan.	1	36	3	6	470	139	654	51	321	1,368	---	---	1,739
Feb.	2	49	2	13	533	86	685	30	255	1,738	---	---	2,023
Mar.	1	38	3	5	448	74	570	35	365	1,282	---	---	1,682
Apr.	0	46	1	11	537	73	669	16	329	1,438	---	---	1,784
May	7	24	0	11	235	133	410	18	275	1,407	---	---	1,700
June	7	20	2	11	218	81	339	26	244	1,051	---	---	1,321
July	1	29	2	9	170	115	326	35	377	848	---	---	1,260
Aug.	0	21	4	15	184	106	331	19	244	1,398	---	---	1,661
Sep.	4	50	4	8	247	87	401	60	246	1,343	---	---	1,650

--- = An absence of trade. 0 = Levels of trade less than 1,000 lb. 1/ Data for 2008 are preliminary.

Source: Compiled from reports of the USDC, U.S. Census Bureau.

Appendix table 43--Raw-silk-equivalent of U.S. exports of silk-containing textile manufactures, 2006-2008

Year and month	Yarn, thread, and fabric					Apparel						Headgear	
	Yarn, thread, and cordage, and rope	Broad-woven (inc. pile) fabric	Knit fabric	Narrow, industrial, and misc. fabric	Total	Tops	Bottoms	Suits and coats	Sweaters	Other apparel	Total	Total	
<i>1,000 pounds</i>													
2006:	2,314	7,039	4,936	12,768	27,057	6,989	469	1,128	17,567	4,465	30,618	0	
2007													
Jan.	201	565	419	1,000	2,185	246	17	59	1,331	141	1,795	---	
Feb.	214	522	395	981	2,112	266	39	38	1,271	102	1,716	---	
Mar.	176	275	522	1,224	2,197	452	82	90	1,284	114	2,022	---	
Apr.	243	546	543	1,139	2,471	343	38	81	1,057	166	1,685	---	
May	193	309	561	1,099	2,162	388	64	85	1,494	230	2,261	---	
June	310	399	604	1,033	2,346	274	41	68	1,432	167	1,982	---	
July	167	82	622	945	1,816	317	33	59	1,377	172	1,958	---	
Aug.	178	761	708	814	2,461	238	49	68	1,290	208	1,853	---	
Sep.	195	105	718	749	1,767	140	54	77	1,185	256	1,712	---	
Oct.	401	99	820	876	2,196	174	45	97	1,359	247	1,922	---	
Nov.	393	194	661	643	1,891	129	35	67	1,144	198	1,573	---	
Dec.	232	166	612	523	1,533	137	29	67	1,094	146	1,473	---	
Total	2,903	4,023	7,185	11,026	25,137	3,104	526	856	15,318	2,147	21,952	0	
2008 1/													
Jan.	186	119	745	721	1,770	182	37	39	894	114	1,266	---	
Feb.	138	139	781	665	1,723	198	30	55	811	133	1,226	---	
Mar.	268	218	762	1,135	2,383	215	65	66	855	89	1,290	---	
Apr.	329	617	771	624	2,341	150	15	41	774	121	1,102	---	
May	254	139	764	987	2,144	160	63	41	752	168	1,185	---	
June	181	162	810	1,157	2,310	164	77	54	681	190	1,165	---	
July	126	213	800	931	2,070	197	42	46	719	202	1,207	---	
Aug.	153	158	752	1,132	2,194	245	56	83	855	242	1,481	---	
Sep.	173	201	714	968	2,056	417	55	59	835	195	1,561	---	
<i>1,000 pounds</i>													
Year and month	House furnishings						Floor coverings						
	Blankets	Bedsheets, pillowcases etc.	Tablecloths, placemats, napkins, etc.	Bathroom and kitchen toweling	Curtains, drapes, etc.	Bedspreads, quilts, and misc.	Total	Knotted	Woven	Tufted	Felt, tile, etc.	Misc.	Total
2006:	0	195	208	148	0	339	890	243	103	471	0	0	817
2007													
Jan.	---	77	0	---	---	25	101	8	3	40	---	---	52
Feb.	---	30	0	---	---	21	51	12	1	22	---	---	35
Mar.	---	87	0	---	---	40	127	7	5	42	---	---	54
Apr.	---	41	0	---	---	32	73	10	1	42	---	---	53
May	---	92	0	---	---	30	122	15	5	36	---	---	56
June	---	36	0	---	---	25	61	11	9	31	---	---	51
July	---	51	0	---	---	18	69	13	3	34	---	---	50
Aug.	---	57	0	---	---	33	90	16	3	34	---	---	53
Sep.	---	68	1	---	---	28	97	20	2	29	---	---	51
Oct.	---	34	2	---	---	36	72	13	5	38	---	---	56
Nov.	---	44	1	---	---	33	78	15	4	17	---	---	36
Dec.	---	67	1	---	---	25	93	8	5	31	---	---	44
Total	0	684	5	0	0	346	1,034	148	46	396	0	0	591
2008 1/													
Jan.	---	25	0	---	---	27	52	8	1	20	---	---	29
Feb.	---	34	0	---	---	26	60	13	3	29	---	---	45
Mar.	---	76	1	---	---	24	101	7	2	22	---	---	31
Apr.	---	63	1	---	---	25	88	7	3	26	---	---	36
May	---	27	0	---	---	24	51	5	5	19	---	---	29
June	---	46	0	---	---	19	66	18	3	31	---	---	52
July	---	44	1	---	---	17	62	10	1	28	---	---	39
Aug.	---	42	0	---	---	18	60	6	2	42	---	---	50
Sep.	---	24	0	---	---	19	44	31	1	43	---	---	74

--- = An absence of trade. 0 = Levels of trade less than 1,000 lb. 1/ Data for 2008 are preliminary.

Source: Compiled from reports of the USDC, U.S. Census Bureau.

Appendix table 44--Raw-manmade-fiber-equivalent of U.S. imports of manmade fiber-containing textile manufactures, 2006-2008

Year and month	Yarn, thread, and fabric						Apparel						Headgear
	Yarn, thread, and cordage, rope	Broad-woven fabric 100%	Broad-woven fabric blends	Knit fabric	Narrow, industrial, and misc. fabric	Total	Tops	Bottoms	Suits and coats	Sweaters	Other apparel	Total	Total
<i>1,000 pounds</i>													
2006:	724,958	244,616	242,873	267,833	413,808	1,894,088	1,719,116	973,869	633,047	98,702	560,907	3,985,642	72,889
2007													
Jan.	57,036	19,731	19,310	22,632	32,589	151,298	140,226	90,788	35,135	2,516	50,423	319,088	4,950
Feb.	55,551	18,293	19,042	19,849	30,051	142,785	128,773	81,903	24,566	1,608	39,537	276,377	4,130
Mar.	64,665	21,433	17,709	20,951	35,574	160,332	130,337	84,689	20,221	1,439	41,709	278,395	3,810
Apr.	57,878	20,723	19,267	22,397	33,588	153,853	118,301	75,695	19,312	1,806	40,322	255,436	3,916
May	59,474	21,377	20,379	23,882	35,474	160,586	134,535	81,467	33,267	3,239	45,726	298,234	5,145
June	57,600	24,743	20,981	20,871	36,023	160,218	150,746	86,610	55,262	6,490	45,925	345,033	5,817
July	54,124	22,105	18,610	22,927	36,486	154,252	165,288	86,387	85,828	11,104	52,837	401,444	8,274
Aug.	53,011	22,858	17,463	19,332	37,608	150,273	189,626	89,512	111,160	17,254	61,691	469,243	10,884
Sep.	49,567	21,731	16,380	18,447	37,937	144,063	182,814	74,413	109,606	20,445	59,126	446,404	10,364
Oct.	55,508	26,751	18,069	17,057	41,572	158,957	182,334	73,669	94,668	18,812	56,760	426,243	9,283
Nov.	46,212	23,507	17,773	17,079	37,478	142,050	137,670	64,498	54,726	7,486	49,155	313,536	6,717
Dec.	44,525	19,119	19,471	17,826	36,630	136,570	125,312	64,051	34,493	2,082	42,112	268,050	4,526
Total	655,151	262,371	224,454	243,250	431,010	1,815,237	1,785,962	953,682	678,235	94,281	585,323	4,097,483	77,816
2008 1/													
Jan.	54,735	21,450	18,014	19,908	37,986	152,093	135,999	78,465	31,112	1,717	46,540	293,832	4,507
Feb.	49,262	18,560	17,370	17,141	34,932	137,266	131,583	75,702	23,599	1,053	43,543	275,480	4,060
Mar.	52,556	21,645	14,357	16,704	33,360	138,623	119,193	70,250	14,556	950	37,924	242,874	2,901
Apr.	49,172	23,320	16,264	18,796	37,402	144,955	128,184	71,354	17,639	1,290	42,969	261,435	3,976
May	48,219	25,336	18,016	20,933	37,561	150,064	131,842	69,136	27,697	2,163	48,114	278,952	4,831
June	44,770	23,446	16,617	21,230	35,332	141,395	143,050	72,095	44,826	4,201	45,480	309,651	4,870
July	49,345	23,140	15,891	22,634	35,631	146,641	162,573	78,595	75,402	8,231	51,821	376,623	6,861
Aug.	50,304	20,750	15,426	19,034	36,311	141,826	168,082	73,942	96,691	12,683	61,651	413,049	9,722
Sep.	48,123	22,028	15,185	17,367	34,762	137,465	179,880	70,245	106,302	17,608	64,569	438,604	11,568
<i>1,000 pounds</i>													
House furnishings													
Year and month	Tablecloths, Bathroom						Floor coverings						Total
	Blankets	Bedsheets, pillowcases etc.	placemats, napkins, etc.	and kitchen toweling	Curtains, drapes, etc.	Bedspreads, quilts, and misc.	Total	Knotted	Woven	Tufted	Felt, tile, etc.	Misc.	
<i>1,000 pounds</i>													
2006:	230,406	185,015	84,153	67,256	213,204	249,328	1,029,362	4,791	57,510	181,269	34,077	32,005	309,652
2007													
Jan.	12,955	16,980	5,976	6,314	20,086	16,481	78,791	226	4,348	13,176	2,731	1,931	22,412
Feb.	9,729	13,189	5,210	5,246	18,163	16,513	68,050	549	4,238	12,495	2,093	2,756	22,130
Mar.	7,288	14,468	4,858	6,356	15,403	15,186	63,557	290	5,389	14,071	2,165	3,176	25,092
Apr.	9,059	15,622	5,008	5,979	14,828	16,870	67,365	418	5,377	14,034	2,712	2,913	25,454
May	13,913	17,687	5,271	5,958	20,643	21,575	85,047	622	5,827	17,072	2,778	2,856	29,155
June	13,617	17,671	6,044	5,595	21,439	20,203	84,568	604	6,178	18,320	3,359	3,679	32,140
July	19,158	18,650	9,257	6,451	21,004	22,578	97,098	615	5,717	18,903	3,247	2,845	31,328
Aug.	28,099	20,608	10,758	6,394	18,452	24,384	108,396	352	4,259	17,873	2,750	2,693	27,927
Sep.	32,603	17,991	10,813	5,536	16,745	25,045	108,734	585	3,507	14,619	2,783	2,417	23,912
Oct.	35,456	19,163	9,970	6,651	16,366	28,724	116,330	810	4,334	14,778	2,679	2,651	25,252
Nov.	29,316	17,584	6,380	5,819	16,313	24,815	100,227	310	4,347	12,816	3,023	2,388	22,885
Dec.	17,909	15,640	5,137	5,664	16,215	17,565	78,131	502	4,233	11,596	3,249	2,462	22,042
Total	229,102	205,253	84,682	71,963	215,657	249,939	1,056,294	5,883	57,754	179,753	33,569	32,767	309,729
2008 1/													
Jan.	11,319	16,555	6,624	6,381	18,547	17,886	77,312	341	4,831	13,745	3,870	2,883	25,669
Feb.	10,287	16,454	5,610	5,814	18,958	16,019	73,142	393	5,465	12,902	2,675	2,266	23,700
Mar.	7,740	14,869	4,056	6,322	11,600	12,788	57,376	522	5,114	12,341	2,416	2,329	22,722
Apr.	10,435	15,943	5,237	6,021	15,455	15,025	68,116	308	5,145	13,255	2,963	2,071	23,743
May	11,289	18,608	5,000	6,858	18,504	18,704	78,963	465	5,360	13,830	2,500	2,438	24,593
June	13,296	16,597	4,503	5,504	16,019	17,219	73,137	300	5,411	13,289	2,699	2,063	23,762
July	17,841	17,019	7,363	5,283	18,963	20,718	87,187	407	5,266	13,304	2,877	2,671	24,525
Aug.	28,734	19,779	8,358	6,335	17,628	20,544	101,379	232	4,069	13,924	2,592	3,548	24,365
Sep.	30,519	17,512	9,799	5,864	15,580	20,856	100,130	203	3,084	12,832	3,080	3,208	22,407

1/ Data for 2008 are preliminary.

Source: Compiled from reports of the USDC, U.S. Census Bureau.

Appendix table 45--Raw-manmade-fiber-equivalent of U.S. exports of manmade fiber-containing textile manufactures, 2006-2008

Year and month	Yarn, thread, and fabric						Apparel						Headgear Total
	Yarn, thread, and cordage, and rope	Broad-woven fabric 100%	Broad-woven fabric blends	Knit fabric	Narrow, industrial, and misc. fabric	Total	Tops	Bottoms	Suits and coats	Sweaters	Other apparel	Total	
<i>1,000 pounds</i>													
2006:	501,188	177,568	117,163	188,739	491,313	1,475,972	173,901	36,321	14,138	18,021	55,112	297,493	1,752
2007													
Jan.	30,537	11,839	7,598	13,990	37,482	101,447	9,125	2,267	854	1,342	2,896	16,484	97
Feb.	30,351	12,013	8,249	14,857	37,798	103,268	8,853	2,685	736	1,275	2,836	16,385	278
Mar.	36,783	13,788	8,269	17,613	39,306	115,759	8,867	2,565	951	1,317	2,852	16,552	344
Apr.	32,435	13,941	7,520	17,442	36,459	107,797	6,553	2,392	845	1,085	2,659	13,534	149
May	33,745	14,463	7,546	18,030	39,290	113,074	7,397	2,702	875	1,496	3,044	15,514	330
June	35,036	14,950	7,774	18,183	39,110	115,053	7,378	3,356	830	1,561	3,034	16,159	105
July	32,101	13,520	6,536	17,591	36,126	105,874	6,046	2,751	870	1,365	2,549	13,581	203
Aug.	36,771	15,124	7,857	18,310	40,560	118,622	6,062	2,160	809	1,360	3,120	13,511	175
Sep.	34,403	13,926	7,258	18,545	36,323	110,455	5,022	2,229	1,024	1,200	2,649	12,124	159
Oct.	37,196	15,512	7,538	20,330	40,691	121,267	5,032	2,056	1,110	1,546	3,365	13,109	102
Nov.	33,938	14,104	6,997	17,642	35,691	108,372	4,209	1,906	859	1,224	2,889	11,087	132
Dec.	29,099	11,315	5,910	15,161	32,493	93,979	4,093	1,534	686	1,073	2,717	10,103	118
Total	402,396	164,495	89,052	207,694	451,329	1,314,966	78,637	28,603	10,449	15,844	34,610	168,143	2,192
2008 1/													
Jan.	34,676	12,244	5,741	18,957	35,913	107,532	3,923	1,777	610	956	3,127	10,392	156
Feb.	38,202	12,278	6,601	18,727	34,981	110,790	4,515	2,031	866	794	3,108	11,315	145
Mar.	39,625	12,661	6,662	18,580	36,294	113,821	5,111	1,897	867	853	3,298	12,027	210
Apr.	38,828	13,792	6,632	18,822	37,182	115,256	4,899	1,807	762	790	3,497	11,754	115
May	38,370	13,109	6,991	17,476	39,566	115,513	5,532	1,993	826	782	3,022	12,154	362
June	38,806	13,080	6,850	17,242	39,468	115,445	4,650	1,790	742	735	2,888	10,805	137
July	36,215	12,895	5,851	19,027	35,561	109,549	4,567	2,036	894	767	2,730	10,995	148
Aug.	41,383	12,297	6,673	16,936	38,565	115,854	5,033	2,115	952	901	2,586	11,586	195
Sep.	35,184	12,253	6,246	15,585	38,150	107,418	4,320	1,777	841	895	2,882	10,715	155
<i>1,000 pounds</i>													
Year and month	House furnishings						Floor coverings						Total
	Blankets	Bedsheets, pillowcases etc.	Tablecloths, placemats, napkins, etc.	Bathroom and kitchen toweling	Curtains, drapes, etc.	Bedspreads, quilts, and misc.	Total	Knotted	Woven	Tufted	Felt, tile, etc.	Misc.	
2006:	3,860	8,408	1,046	2,219	5,343	3,137	24,011	1,885	5,909	275,278	18,393	4,309	305,774
2007													
Jan.	340	619	101	123	483	268	1,935	64	657	18,399	1,539	268	20,927
Feb.	255	617	82	209	344	226	1,733	93	694	19,928	1,571	333	22,620
Mar.	308	683	79	142	402	317	1,931	50	753	24,667	1,926	452	27,848
Apr.	167	689	81	131	430	273	1,771	76	735	20,039	1,878	370	23,098
May	275	727	65	108	497	282	1,954	115	818	21,859	2,046	408	25,246
June	318	608	74	142	648	183	1,973	82	694	22,522	1,974	339	25,611
July	325	690	75	153	743	219	2,205	99	534	21,491	1,357	359	23,840
Aug.	432	799	67	182	728	267	2,475	123	774	22,502	1,738	373	25,510
Sep.	428	853	114	112	593	244	2,344	155	724	23,028	1,763	319	25,989
Oct.	329	794	85	190	851	226	2,475	102	708	25,317	1,868	304	28,299
Nov.	431	665	88	196	614	191	2,185	113	703	22,242	1,651	268	24,977
Dec.	356	352	64	151	475	135	1,533	62	668	19,905	1,441	381	22,457
Total	3,964	8,096	975	1,839	6,808	2,831	24,514	1,134	8,462	261,900	20,753	4,174	296,423
2008 1/													
Jan.	292	466	68	124	557	175	1,681	61	600	19,585	1,495	343	22,085
Feb.	260	498	63	114	760	234	1,929	98	607	23,821	1,471	314	26,312
Mar.	232	467	71	118	652	166	1,706	56	615	24,373	1,761	232	27,037
Apr.	308	586	108	121	781	164	2,069	53	623	22,629	1,407	412	25,125
May	227	512	63	109	1,087	168	2,166	41	654	25,458	1,502	438	28,093
June	308	544	81	110	895	199	2,138	143	618	23,876	1,740	406	26,783
July	421	639	107	128	1,048	127	2,470	76	514	31,214	1,116	409	33,329
Aug.	290	601	108	91	840	184	2,114	45	668	33,508	1,417	399	36,036
Sep.	653	552	116	101	968	224	2,614	237	456	26,147	1,601	462	28,903

1/ Data for 2008 are preliminary.

Source: Compiled from reports of the USDC, U.S. Census Bureau.